

• TREE TALK •

Volume 35 Issue 1

Fall 2009

Table of Contents

Editor's Letter	2
William Hammett, Seminole Indian War Pension Application by Ogreta W. Huttash	3
Catherine Hammett, Widow's Pension Application by Ogreta W. Huttash	11
Hammett Bible Records	18
Archie Nickle Home	21
Thomas W. Alexander by Ogreta W. Huttash	23
Now You Tell Me, My Father's Memoir by Richard Sory Robertson	26
Northcutt and Some Connections by Ogreta W. Huttash	29
Publications available through CHEROKEE COUNTY GENEALOGICAL SOCIETY	33
Order Form	35
Membership Application	36



Editor's Letter

Thanks to Ogreta W. Huttash and Richard Sory Robertson for their contributions to this issue of TREE TALK.

Several members and subscribers have called to find out when the next issue will be published. At last, here it is. I know that I am 15 months behind in getting this issue published. My schedule appears to be favorable to get caught up in the next year. Wish me luck!

Gordon Bennett
Editor
December 2010

William Hammett
Seminole Indian War Pension Application

Act of July 27, 1892. L

INDIAN WARS.

ORIGINAL.

No. 1376

THE UNITED STATES OF AMERICA.

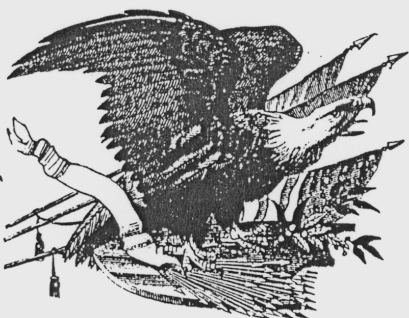

DEPARTMENT OF THE INTERIOR,
BUREAU OF PENSIONS.

SURVIVOR'S PENSION.

I Certify That, in conformity with the Law of the United States,
approved July 27, 1892,

William Hammett
late a *Capt. Bolton's Co. Alabama Volunteers*
is entitled to pension at the rate of EIGHT DOLLARS per month, to commence on the
twenty-seventh day of July, one thousand eight hundred and ninety-two.

Given at the Department of the Interior, this *seventeenth* day
of *March* one thousand eight hundred
and ninety-*three*.

Hoke Smith
Secretary of the Interior.

Examined and countersigned.
William P. ...
(9310-5,000) *William P. ...* Commissioner of Pensions.

1893

William Hammett
Seminole Indian War Pension Application

GENERAL AFFIDAVIT.

off file

This Blank is prepared by GEORGE E. LEMON, of Washington, D. C., and is Exclusively for his Use.

State of Texas
County of Cherokee

In the matter of claim of William Hammett
Capt Balton's Co Ala Vols.

Personally came before me, a Notary Public
William Hammett, aged 73 years whose residence and Post office address is Jacksonville, Cherokee County, Texas.

a person of lawful age, who, being duly sworn, declare in relation to the aforesaid case as follows:
That he is the identical William Hammett who enlisted in Capt Jesse Balton's Co Ala Vols, at Bell Fronte Ala, about Sept or October 1837 and served in said Co about six months in the Seminole Indian war in Florida. That C S Balton, James S. Balton, and Jordan [unclear] three neighbor boys, also enlisted in said Co at the same time and place, that they all served together and were discharged in Florida at the same time.

That he Affiant received a Land warrant from the U S Government because of said Service, prior to the late war of the Rebellion, through an atty in Jacksonville Texas, by the name of W. H. Briggs, who he thinks worked through an atty in Washington, whose name he does not now remember. that he said said Land warrant through atty Briggs, to whom he does not know, neither does he remember the number of acres it called for.

He further declare that he is interest in said case, and is concerned in its prosecution.

If either affiant sign by X mark, two persons who write their names MUST sign here as witnesses thereto.
1 M. L. Earle
2 J. S. Blount
Signature of Affiant, or of each Affiant. William X Hammett.

William Hammett
Seminole Indian War Pension Application

GENERAL AFFIDAVIT.

SEMINOLE WAR
W. H. M.

This Blank is prepared by GEORGE E. LEMON, of Washington, D. C., and is Exclusively for his Use.

State of Texas
County of Cherokee 88:

In the matter of claim for William Hammett
Capt. Bolton's Co Ala Vols
(Character and number of claim.)
(Full name and relationship of claimant, and name and service of soldier.)

Personally came before me, a Notary Public in and for
(Justice, Notary, Judge, Clerk or Deputy Clerk.)

aforesaid County and State, C. S. Bolton aged 72 years and Russell
Starkey aged 65 years, whose Residence and Post-Office
Address is Jacksonville, Cherokee County, Texas, both
(Here write the name of affiant, or of each affiant, together with Age, Residence and Post-Office address.)

person s of lawful age, who, being duly sworn, declare in relation to the aforesaid case as follows:
That the William Hammett now residing at Jackson-
ville, in Cherokee County Texas, and who is now
an applicant for a pension from the U S Government
for services in the Seminole Indian war, is, to their
certain and positive knowledge, the identical
William Hammett who enlisted in Capt Sewer
Bolton's Co Ala Vols, at Bell Forge Ala, and
served in said war in Florida in behalf the
United States. That Capt Sewer Bolton, under
whom said Wm Hammett served is dead, and that neither
of affiants know the whereabouts (if now living) of
any Commissioned Officer under whom said
Hammett served. And affiant C. S. Bolton further
declares that he enlisted in same Co with said
Hammett at the same time, served with him about
six months in Florida between Sept 1st 1837 and April
1st 1838, and were both discharged in Florida at
the same time. and returned to Ala together.

They further declare that Yours no interest in said case, and are not
concerned in its prosecution.

If either affiant sign by X mark, two persons who write their names MUST sign here as witnesses thereto.

1 M. L. Carle
(Name of one witness to X mark.)
2 As. Shoemaker
(Name of other witness to X mark.)

Signature of Affiant, or of each Affiant. { C. S. Bolton
Russell X Starkey,
mark

William Hammett
Seminole Indian War Pension Application

AUG 10 1894

OLD WAR AND NAVY DIV.
 U.S. _____ Ex'r
 Department
 Widows No. 5725
 Catharine ^{Wife} Wm Hammett
 Co. Capt Bolton Reg't Ala Vols
 Fla. _____
 BUREAU
 Washington, D.

SIR:

I have to request that you will please fur
 William Hammett
 who it is alleged enlisted Oct
 Bolton's _____ Company
 and was discharged April
 Service is also alleged in Under
 your Office reported that
 served in Bolton's Comy
 1837 to 9 April 1838
 Please give a full mil
 soldier and state when
 James S Bolton let
 Jordan Loyd are both
 him

Very respectfully,

To Hon Second Auditor
 U.S. Treasury Department
 Washington Dc

[FORM 174.]
 Treasury Department,
 SECOND AUDITOR'S OFFICE,
 Washington, D. C., Aug 28, 1894.
 Respectfully returned to the
 Hon. Commissioner of Pensions.
 The muster-roll of Captain _____
 S. Bolton's _____ Company,
 Alabama Vols.
 reports William Hammett
 enrolled Oct. 26th 1837,
 at Bellefonte, Ala.
 and discharged April 9th 1838,
 at Fort Mitchell, Ala.
 He was paid from Oct. 26th 1837,
 to April 9th 1838, 5 months
 and 15 days, including 12 days
 travel—15 miles to place of rendezvous,
 and 235 miles from place of discharge
 home.
 The Company was ordered into the service
 by Maj. Genl. Th. S. Joseph
 James and Banaday Bolton by
 Bolton served in this Co., but
 the name Jordan Loyd is not
 borne on the roll. He failed
 and abandoned March 16th to Apr.
 7th. The roll does not show
 whether soldier did or did not
 serve 30 days at the seat of war.

J. S. S. Farrar
 Aud. Wars,
 No. 5725,
 Mar 11-837
 By CWO
 Auditor
 Commissioner.

William Hammett
Seminole Indian War Pension Application

Address, "Chief of the Record and Pension Office, War Department, Washington, D. C."

Record and Pension Office,

WAR DEPARTMENT.

The rolls do not show the soldier
cept as follows:

No further records

Respectfully returned to the

Commissioner of Pensions.

The rolls show that

William Hammett
Capt. Boulton's
Co. G., Snodgrass' North Ala. Infy
Vol. (Fla. Inv.)

was enrolled (Co. 26) 1837;
at Bellefonte, Ala.
mustered in 18 ;

at not stated ;

and McGirt's Co. Corporal.

April 9, 1838,

at W. Mitchell, Ala. ;

and that the stations of the Company between

muster-in and the last-named date were as

follows: Rolls of Co. show (as matter

Nov 10 1837, man left sick in Ga

Dec 1 1837, Savannah

July 23 1838, Ft. Mifflin

July 19 1838, Ft. Mifflin

Feb 4 1838, Blank Creek

" 8 1838, Ft. Mifflin

" 15 1838, Volusia

" 20 1838, Tallahassee

Apr 5 1838, arrived at W. Mitchell

Date Co. started for seat of war 18 .

Date Co. left seat of war 18 .

BY AUTHORITY OF THE SECRETARY OF WAR:

J. C. Annewick

Colonel, U. S. Army, C.

Per

AUG 9

Washington, D. C.,

(COMMISSIONER OF PENSIO

(512)

**William Hammett
Seminole Indian War Pension Application**

(3-246.)

No. 1596

Indian Wars.
(ACT OF JULY 27, 1892.)
SURVIVOR.

William Hammett,
Rank *Capt*
Company *Capt. Bolton's*
Regiment *Ala. Inf.*

Agency: *Kennewick*
Rate per month, \$8.00.
Commencing July 27, 1892.

Certificate issued *Mar 17, 1893*
" mailed *" 23 1893*

Fee, \$ *1.00*

(503-5,000)

William Hammett
Seminole Indian War Pension Application

AUG 10, 1894

OLD WAR AND NAVY DIV.

J. A. S. Ex'r

Widow's No. 5725

Catharine Van Hammett

Co. Capt Bolton Reg't Ala Vols

Fla war

Department of the Interior,

BUREAU OF PENSIONS,

Washington, D. C., Aug 7, 1894

SIR:

I have to request that you will please furnish a statement of the service of

William Hammett

who it is alleged enlisted Oct, 1837, in Captain

Bolton's Company of Alabama Vols

and was discharged April, 1836

~~Service is also alleged in~~ Under date of June 21st 1856

Your Office reported this soldier as having served in Bolton's Company from 26 October 1837 to 9 April 1838-

Please give a full military history of this soldier and state whether the names of James S Bolton or S Bolton, and Jordan Lloyd are borne on the rolls with him

Very respectfully,

J. M. Lockwood

Commissioner.

To Hon. Secy. Auditor

U.S. Treasury Department
Washington D.C.

William Hammett
Seminole Indian War Pension Application

Soldiers Discharge
To all whom it may Concern

Know Ye that William Hammett a
Private in Captain Burdick's Company
1st Green's Regiment of Texas Cavalry
who was enlisted on the 13th of June
A.D. 1861. to serve for 12 months is
hereby Honorably Discharged from
the Army of the Confederate States
by reason of his being over the age
of 35 years, and he is referred to the
Musty Roll of said Company for payment
Said William Hammett was born
in the County of the County of
Ston of South Carolina is 43 years
of age 6 feet high fair complexion
blue eyes & dark hair and his
occupation when enlisted a farmer

Given at Paris Tex
this 15th day of August
A.D. 1862

William C. Estes
Major, Comp 1209
Regt of Detachm

Catherine Hammett
Widow's Pension Application

(3-148 a.)

INDIAN WARS FROM 1832 TO 1842.

ACT OF JULY 27, 1892.

WIDOW'S PENSION. Claim 5727

Claimant, *Catharine Hammett*
 P. O., *Jacksonville* Soldier, *William Hammett*
 County, *Cherokee* Rank, *Private* Co. *Boulton's*
 State, *Texas* Regiment, *North Ala. Inf. Col.*
 Date of enlistment, *July 20 1844*
 Date of discharge, *July 20 1844*
 All pensions to terminate, 18... date of ...

AS
Nov 27 94
Dec 5 1892
12 1892

RECEIVED
 1895
 1895
 1895
 1895

RECOGNIZED ATTORNEY.

Name, *George E. Lemon* Fee, \$ *10.00* Agent to pay.
 P. O., *Washington D.C.* Articles filed, *none*, 189...

APPROVALS.

Submitted for admission Nov 27, 1894
 Re submitted for re-consideration March 12, 1894
 Approved for *J. A. Shoemaker* Examiner.
J. A. Shoemaker

Approved for *John P. ...*
 Mch. 14, 1895
M. Case Legal Reviewer.

The soldier was pensioned at \$ *8.00* per month under act July 27 1892.

SERVICE SHOWN BY RECORD.

Personally named in Resolution of Congress of ... 18...
 Enlisted, *Oct 26*, 18*37* honorably discharged... *April 9*, 18*38*
 In service *166* days. Bounty Land Warrant applied for.
 Bounty Land Warrant No. *37423* for *80* acres issued under act... 18*55*

Claimant's marriage to soldier *Oct 16 1842* Date of death of soldier *July 19 1894*
 Former marriage of *Sold* Death of former *Wife* *1850*

Declaration filed *Aug 1 1894*, 1894. Claimant *has not* remarried.
 Received on the ground that the claimant is not recognized as the legal widow of the soldier
 Citizenship of the United States *is* shown in the declaration
 and by *...*

Catherine Hammett
Widow's Pension Application

GENERAL AFFIDAVIT.

INDIAN WAR.

State of Texas
County of Cherokee } ss:

This Blank is prepared by GEORGE E. LEMON, of Washington, D. C., and is Exclusively for His use.

In the matter of claim for

Catherine Hammett widow
Aben Hammett Ballou & Ala vol
(Character and number of claim.)
(Full name and relationship of claimant, and name and service of soldier.)

Personally came before me, a Notary Public in and for

Justice, Notary, Judge, Clerk or Deputy Clerk)
aforesaid County and State, Catherine Hammett, aged 59 years,
residing at Jacksonville, County of Cherokee, State
of Texas, and _____, aged _____ years,
residing at _____, County of _____, State

_____, who, being duly sworn, declares 5 in relation to the aforesaid case

as follows: My first husband Charles James abandoned me on May 15th 1857 without cause, and in my opinion left the State entirely, at any rate I have never seen him from that day unto this; I was married to William Hammett (my second and last husband) on October 16th 1862 without procuring any divorce from Mr James. A short time before I married Mr Hammett I made an effort to obtain a divorce from my first husband and went so far as to employ a firm of lawyers to represent me in Court, who advised me to get married without any divorce, as Mr James had been absent over five years and I would incur no penalty what ever. Under the penal laws of Texas, where a husband abandons his wife, goes beyond the State, or remains absent for five years the wife incurs no penalty by marrying again without any divorce from the absent husband; provided she did not know such absent husband to be living during that time, which was the case with me exactly, and that is why I married Mr Hammett without any divorce from Mr James.

I am not aided or prompted by any written or printed statement or recital prepared or dictated by any other person in making the above statement - The above testimony was written by Mr M L Earle at Jacksonville Texas on September 19th 1894 in my presence & only from oral statements then and there made by me to him.

I further declare that I have no interest in said case, and am concerned in its prosecution.

If either affiant sign by X mark, two persons who write their names MUST sign here as witnesses thereto.

Name of one witness to X mark) _____
Signature of Affiant, or of each Affiant. } Catherine Hammett
Name of other witness to X mark) _____

Catherine Hammett
Widow's Pension Application

GENERAL AFFIDAVIT.

State of Texas
County of Cherokee 88:

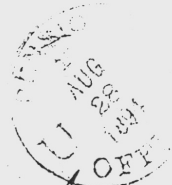

In the matter of claim of Catherine Hammett widow of
William Hammett, Capt. 2d Regt. Ala. Vols.
(Full name and relationship of claimant, and name and service of soldier.)

Personally came before me, a Notary Public in and for
aforesaid County and State, John F. Patton, aged 66 years,
whose residence and post office address is Jacksonville, Cherokee County, Texas.

A person of lawful age, who, being duly sworn, declare in relation to the aforesaid case as follows:
I have resided in Cherokee County Texas, continually for the past 46 years. About the year 1854 or 1855 a man came to this County by the name of Charley James who was a Saddler and Shoe maker by trade, and claimed to hail from the State of Maine. He appeared to be about 25 years of age and passed for a single man. I do not know whether he was ever married before he came here or not, neither does any one else here, as he was a stranger to everybody here. He remained here about 2 or 3 years, during which time he married a Miss Catherine Benge in this County, and deserted her without cause a short time afterward and has never been seen by her or any one else here since. She abandoned wife 5 or 6 years afterward married Mrs Hammett, and now resides here, and is the widow of said Hammett.

I am not aided or prompted by any written or printed statement or recital prepared or dictated by any other person in making the above statement. The above testimony was written by Mr M. L. Cook at Jacksonville Texas, on the 18th day of August 1894 in my presence and only from oral statements then and there made by me to him.

I further declare that I have no interest in said case, and am not concerned in its prosecution.

If either affiant sign by X mark, two persons who write their names MUST sign here as witnesses thereto.

1 _____
(Name of one witness to X mark.)
2 _____
(Name of other witness to X mark.)

Signature of Affiant, or of each Affiant. John F. Patton

Catherine Hammett
Widow's Pension Application

GENERAL AFFIDAVIT.

State of Texas
County of Cherokee ss:

INDIAN WARR.
57
AUG 28
1894

This Blank is prepared by GEORGE E. LEMON, of Washington, D. C., and is Exclusively for His use.

In the matter of claim for Catherine Hammett
(Character and number of claim.)
William Patterson Alvord
(Full name and relationship of claimant, and name and service of soldier.)

Personally came before me, a Notary Public in and for
(Justice, Notary, Judge, Clerk or Deputy Clerk)
aforesaid County and State, James S. Bolton, aged 76 years,
residing at Quit, County of Cherokee, State
of Texas, and Russell Starkey, aged 66 years,
residing at Jasminville, County of Cherokee, State
of Texas, who, being duly sworn, declare

in relation to the aforesaid case as follows: We the undersigned affiants were both personally acquainted with William Hammett from childhood up to the date of his death in Cherokee County Texas, on the 19th day of July 1894. We first knew said Hammett in Jackson County Ala. and both moved to Texas with him in the year 1850 and all settled near each other in Cherokee County said State, where we have ever since resided, and where said Hammett resided to the time of his death. Said William Hammett was married twice; he first married Ruth Abney in Jackson County Ala prior to his removal from that State, who died on her way to Texas, in Company with us, near Alexandria Louisiana, of Cholera, in the month of January 1850 and was buried about one mile east of Alexandria. We were both present when she died and witnessed her death, and burial. Said Hammett's second wife was a Mrs Catherine James whom he married in Anderson County Texas in 1862, who still survives him and still remains his widow & now resides in Cherokee County Texas.

We are not aided or prompted by any written or printed statement or verbal prepared or dictated by any other person in making the above statement, the above testimony was written by Me M. L. Earle at Jasminville Texas, on the 11th day of August 1894 in our presence and only from oral statements then and there made by us direct to him.

We further declare that we have no interest in said case, and are sworn in its prosecution.

Subscribed and sworn to before me this 11th day of August 1894, at Jasminville Texas.
Notary Public
James S. Bolton
Russell Starkey
Witnesses
Starkley
Signature of Affiant, or of each Affiant

Catherine Hammett
Widow's Pension Application

GENERAL AFFIDAVIT.

This Blank is prepared by GEORGE E. LEMON, of Washington, D. C. and is Exclusively for his Use

State of Texas
County of Cherokee 88:

In the matter of claim of Catherine Hammett widow of
William Hammett, Balton's Co, Ala Vols.

Personally came before me, a Justice of the Peace in and for
aforesaid County and State, M. L. Earle, aged 38 years,

whose residence and Post Office address
is Jacksonville, Cherokee County, Texas.

A person of lawful age, who, being duly sworn, declare § in relation to the aforesaid case as follows:

I have just made a thorough examination of the Mar-
riage Records of Cherokee County, Texas. In Marriage
Record Book "C" page 146, I find the Record of a
license issued authorizing the marriage of Charles
James to Miss Catherine Benge, of which Exhibit "A"
hereto attached and made a part of this affidavit is a
copy verbatim, but I fail to find any return of
said license or any Record whatever showing that
the Rites of Matrimony were ever solemnized between
said Charles James and said Catherine Benge,
which was, and is required by law within sixty days after
solemnization.

I am not aided or prompted by any written
or printed statement or recital prepared or dictated by
any other person in making the above statement. The
above testimony was written by me at Jacksonville Texas,
on the 21st day of August 1894, without the aid of any
one and from my own knowledge and dictation.

I further declare that I have no interest in said case, and am not
concerned in its prosecution.

Whether Affiant sign by X mark, two persons who write their names MUST sign here as witnesses hereto.
1. _____ (Name of one witness to X mark)
2. _____ (Name of other witness to X mark)

Signature of Affiant, or of each Affiant: M. L. Earle

Witnesses: _____

Catherine Hammett
Widow's Pension Application

CB
LAW DIVISION.

J.P.

24p
Department of the Interior,
Bureau of Pensions,

Washington, D. C., January 7, 1895.

Claim of
Catharine Hammett,
as widow of
William Hammett,
Bolton's Ala. Vols. Fla. War,
Claim No. 5,725.

Respectfully returned herewith is the above mentioned claim to the Chief of the Board of Review with opinion that the claimant is not the legal widow of the soldier. It appears that the claimant's first husband deserted her about five years before her marriage with the soldier. While the claimant might under such circumstances be exempted from the penalties prescribed for bigamy, yet such marriage was void for all civil purposes whatsoever.

C. C. Roberts
Asst. Chief Law Division.

Hammett Bible Records

Annals of the Church

MARRIAGES

Wm Hammett & Ruth L. Love June 16 th 1839	Junebore & Thos. G. Perin Aug. 7, 1945
Wm Hammett & Catharine James Oct 16 th 1862	Hal. Reichenthal and Lavelle Williams 7/31/45
C. G. Hammett & H. L. Benz Sept 19 th 1861	Wm. H. Love and Barbra Joanne Astine 2/24/48
A. W. Hammett & Wm. Price Nov 2 th 1865	Wm H Love and Mary Smith 12/24/52
G. James & G. Chapman Sept 10 th 1892	John H. Love & Lela Strim 13/19/53
R. J. Hammett & B. B. Williams Sept 16 th 1894	Wallace B. Love & Barbara Burgen Aug 2 - 1966
W. Love & Kate Williams July 15, 1919	Ferry Thomas Penn 1/1
R. B. Williams & Mrs. Pearl Rivenbark April 21, 1921.	Sheryl Ann Irby 5/14/69
Ruth Love & Archie L. Smith Jan. 12, 1943	Merianne Penn & Chaynn Buffington 5-15-71
Deris Love & O. W. Marshall Sept. 29, 1944	James Rayball Pearl 2/2
	Waise Larsson 9/1/75

Hammett Bible Records

Family Record

DEATHS

Margaret A. Hammett Sept 17 1845	Baby Moore March 15, 1911
E. G. Hammett May 7 th 1850	J. C. Moore Sept. 19, 1922
M. G. Hammett May 7 th 1850	Sam Price Jan 4, 1938
Martha Hammett May 8 th 1850	James M. Hammett Mar. 13, 1939
John Daniel May 10 th 1850	Ada Price Feb. 19, 1940
Martha Daniel Apr. 27 th 1850	Anna Tillman May 26, 1940
M. T. Daniel May 1 st 1850	Gerald Wayne Moore Apr. 17, 1940
Infant Daughter, Hammett Dec. 25, 1879	Dr. J. W. Moore, Sept. 14, 1942
Wm Hammett July 19, 1879	Mollie Hammett March 5, 1943
Katherine Hammett June 30, 1923	Joe Kindall Moore, April 29, 1945
B. B. Williams Nov 10th 1901	David Gerald Penn, Nov. 15, 1948
Amanda Price January 20, 1923	Donna June Penn, Nov. 15, 1948
Mrs. D. C. Chapman, May 30, 1908	Ruth J. Williams Aug. 9, 1949
	Wm T. Hammett July 18, 1953
	Mittie A. Moore Feb. 3, 1965
	Bernice Williams, Apr. 8, 1965
	Wallace E. Love, Jan. 31, 1968
	Robert Bruce Williams Mar 9-68
	Ruby Pearl Williams Sept. 14, 1975
	Ruth Love Cole. April 29-1975

Hammett Bible Records

The Family Record

BIRTHS

Wm Hammett, July 15 th 1819	B. B. Williams Oct 28, 1866
Rebecca Hammett 1829	Bruce & Bernice Williams
C. C. Hammett Aug 11 th 1841	Aug 30 th 1895
E. J. Hammett, Oct 22 nd 1843	Katie Gene Williams
Mo. A. Hammett, Nov 23 rd 1845	Aug 13 th 1899
A. V. Hammett, June 7 th 1847	Ruth Love July 22, 1920
Merritt & Mary Hammett, Jan 2 nd 1859	Bessie Doris Love April 4, 1922
David C. James, June 29 th 1856	Bessie Doris Love April 4, 1922
W. J. Hammett, Aug 31 st 1863	Louise Lavelle Williams April 25, 1922
R. J. Hammett, Jan 14 th 1868	Wallace B. Love Apr. 10, 1927
A. A. Hammett, July 15 th 1870	Wm G. Love May 17, 1926
Gas. Mo. Hammett, Jan 1 st 1873	Sara June Love June 26, 1928
Katie Hammett	John Warner Love Oct. 5, 1932
Dec 27 th 1893	Gerald Wayne Moore Apr. 12, 1940
Baby Hammett Dec. 15, 1879	Carolyn Ann Moore, Oct. 26, 1944
Linda Mae Moore, Nov. 18, 1942	Terry Thomas Penn, Jan. 6, 1947
Merrianne Penn, Feb. 8, 1950	David Gerald Penn, Nov. 15, 1948
James Randel Penn Dec. 22, 1952	Dorinda June Penn, Nov. 15, 1948
Mike Love Aug. 17, 1952	John Thomas Moore, Oct. 10, 1948
Linda Leigh Love Dec. 31, 1953	Kinda Susan Moore Nov. 4, 1964
Tony Lin Love Feb. 24, 1964	
Kathy Lynn Love, Oct. 3, 1967	

From the Archives of Ogreta W. Huttash in the Genealogy Section at the Jacksonville, Texas Public Library. Catalog number 929.3764 Hu 201 in the name of Hammett, William

Archie Nickle Home

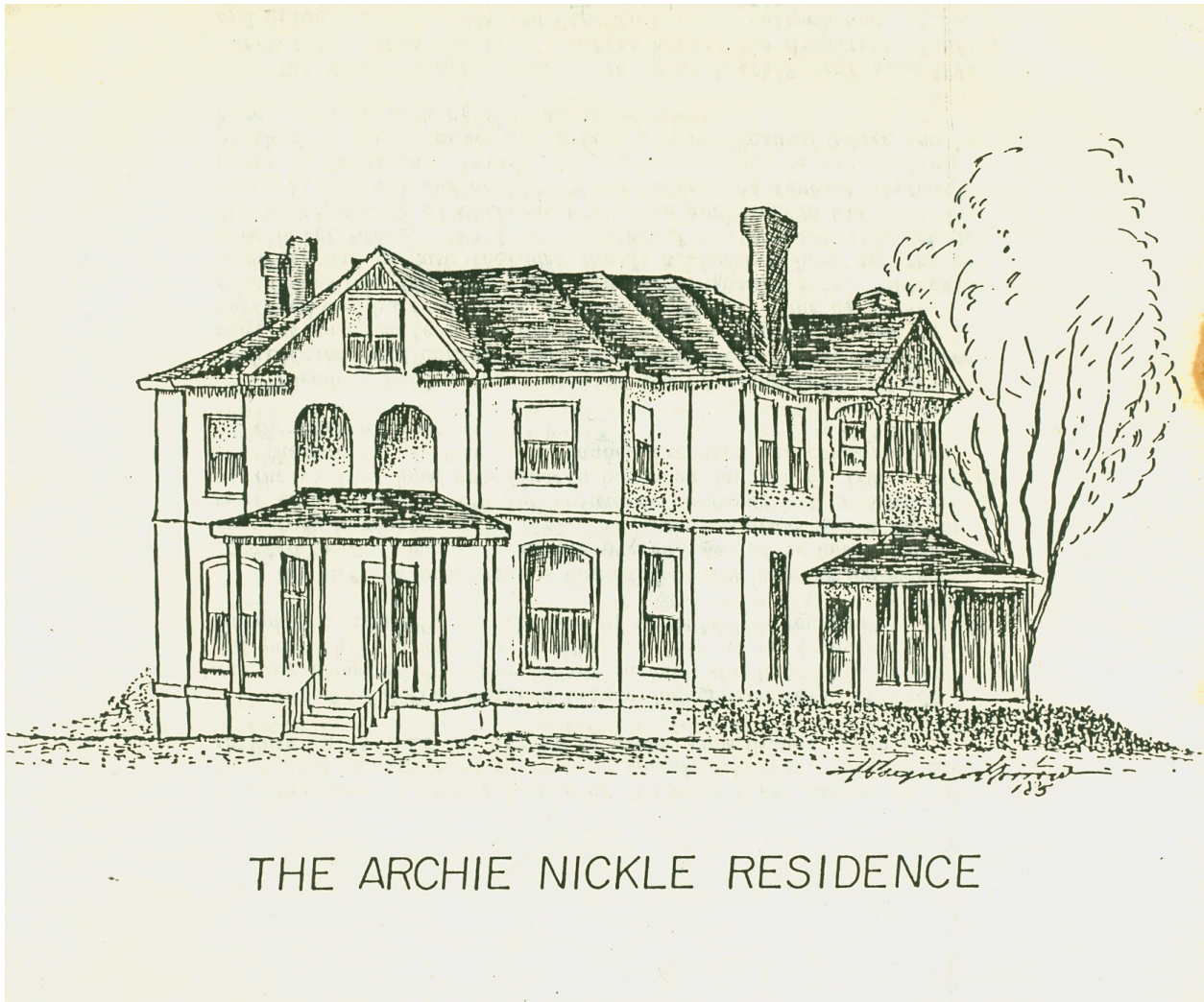

THE ARCHIE NICKLE RESIDENCE

The home of Archie Nickle at 201 West Fifth Street in Rusk, Texas, was constructed in 1900 by Theodore Miller. Miller came to Rusk in 1877 at the age of 26 years from Urbana, Ohio.

Theodore Mitten married Lizzie Jackson in 1878. Lizzie was the daughter of James Andrew Jackson who began his colorful publishing career in December of 1850 as co-Founder of "The Cherokee-Sentinel", predecessor of today's "Cherokeean".

The Millers purchased a one-story brick home which was located on the same site as the present two-story home. The one-story home burned in 1891. It took two years for a settlement to be reached with the insurance company, but construction of the present home was finally begun on January 6, 1900. Miller was the architect, but J. E. Bagley executed the construction of the present home.

Theodore Miller spent most of his 77 years involved in architecture and contracting. He worked with the federal government as an architect and civil engineer during which time he designed and built several federal buildings. One of these structures was the post office in

Archie Nickle Home

Weatherford, Texas. Miller's architecture in Rusk includes the J. W. Summers home and the old Acme Hotel Block.. The five-story hotel was located at Block 10, the present site of Citizens Bank. In addition to his work in Rusk, Miller was the architect and builder of several historic homes in Palestine, Texas. All of his residences ore distinguished by fine stairways. Miller's architectural style can be recognized in each of the Palestine homes.

The Miller family lived at 201 West Fifth Street from 1894 until 1927. Theo and Lizzie Miller raised two daughters, Pauline and Olive. Pauline married Captain Richard Coleman and Olive married Jack Taylor. The Colemans had one child who died at three months. The Taylors raised two sons. The Millers, Colemans and Taylors all lived in the Miller,\ home for some years after Miller's two daughters married. Later the Colemans and Taylors moved to Dallas for better employment opportunities. Theodore and Lizzie joined their children in Dallas in 1927 whence they lived until he died in 1929 and her death in 1936.

In 1927 Mrs. Dola Odom rented the Miller home where she ran a boarding house until 1934. The Miller house was sold to Dr. Moseley and Minton Moseley while Mrs. Odom lived there. In 1934 the Moseleys rented the house to the Edwards family who ran the Edwards' Mill. The Edwards lived in the Miller home from 1934 until 1949.

The Miller home was used as an apartment house during the fifties and sixties. The Moseleys sold it to Robert and Audrey Moses in 1970. After extensive repairs were made, Robert and Audrey lived in the Miller home until 1977 when they sold it to Archie Nickle.

The house was again used as apartments until 1980 when Archie moved in it and began restorations. He has made major improvements in the plumbing. John Nickle did the re-wiring. Ken Cooper from Jacksonville did the exterior painting. There have been numerous interior improvements made with many left to be made. In addition, there are plans for the landscaping in the near future.

Mr. Nickle hopes to continue the research on the history of his home with the help of his niece, Mary McElroy. After the history is completed, application will be made Or the state and national registers of historic places.

From the Archives of Ogreta W. Huttash in the Genealogy Section at the Jacksonville, Texas Public Library. Catalog number 929.3764 Hu 302 in the name of Archie E. Nickle House.

Visit our Internet site at: <http://www.txgenweb2.org/txcherokee/>

THOMAS W. ALEXANDER

We copied Benge Cemetery 1 July 1969 as a project of our local Daughters of the American Revolution Chapter. My group was Judy Ewalt, Doug Jamerson, Mollie Swink and my son Ray Huttash.

The first name alphabetically was

Thomas W. Alexander
9 Feb 1834 – 9 Dec 1907
Married Mary D. Boggs 25 Aug 1870

The references to him in CIVIL WAR RECORDS OF CHEROKEE COUNTY, TEXAS show him on the Relief List as having one dependent. There is a T. Alexander listed as serving from this county, and one T. M. Alexander who came to the county after the war. This is probably T. W. as initials were hard to read. And the unit was shown as Co. C – Forest's Cavalry. The Unit for T. was Co. D – 17th Texas Cavalry.

I did not keep the unit for TWA when I checked the "Big books" at Tyler. Will surely get the name next time. Needs to be re-done.

The widow is not on 1910 census. They are not on pension list from Cherokee County. The Mary Alexander in obit book was for a widow of John, not Thomas W.

No record of marriage in Cherokee County. Not on 1880 census, and not on 1870 census. But see what I found on the 1860 census:

Alexander, E. A.	57 female born in Tenn.	
Thomas W.	26 male farmer	"
Margaret J.	30 female	"
Harriet L.	25 female	"
Ann A.	23 female	"
Rebecca J.	21 female	"
James B.	17 male	"

And they are not on the 1850 census.

I tried to marry off the girls, with some success.

One Margaret married John Morgan in 1865. Ann E. married A. J. Bell, no record of Rebecca J. An Alzada Alexander married William Landrum in 1863.

And one we can count:

Harriet L. Alexander married Robert F. Benge in 1861.

Here they are on the 1870 census:

Robert F. Benge	30
Harriet L.	32
William L.	4
Thomas C.	2

Their tombstones at Benge Cemetery show his dates 9 April 1839 – 26 Nov 1909, husband of Harriet L. Her dates are 7 Feb 1836 – 8 Feb 1908, wife of R. F.

Then I went to the index for TreeTalk, the genealogical publication of our society. There were two references to Thomas W. Alexander. This had to do

Thomas W. Alexander

with research I did years ago on SUMMY. Sometimes there are good clues on the deeds.

Briefly, P-420 is where Thomas W. Alexander bought 106 acres from Claiborn Edmiston in 1860. Then in 1870 from Hayward County, Tennessee he gave R. F. Bengé power of attorney to sell this land. These were very hard times here, but Bengé sold in 1872 to Summy. TWA was still in Hayward County, Tennessee.

I checked the 1870 census for TWA in Tennessee and found two by the name but the age was wrong.

From 1872 to 1907 I can't put my finger on him! Give me a little more time, until I get to go to Tyler Library, and I believe he will be found. There is an 1880 census every person index done by LDS but I do not know how to use it.

At least I found the Bengé connection. And Robert was on same page of list of indigents as TWA. And one TWA drew a pension from Hill county, Texas.

So it goes.

.....
04-04-04 At Tyler Library on Saturday:

I found Thomas W. Alexander's mother as head of the family in 1850 in Fayette County, Tennessee. Eliza was 45, Thomas W. was 16, Margaret J. was 18, Harriet L. was 15, Rebecca J. was 14, and James B. was age 7. Eliza was born in North Carolina. Sure wish we knew her maiden name as it could be her Cherokee County connection.

SOURCES CHECKED.

Microfilm Index to Compiled Service Records of Confederate Soldiers Who Served in the organizations from Texas. RESULT: No Thomas W.

Thomas in Co. I, McCord's Frontier Regt of 5th Texas Field Battery. (NOT ours)

Thomas in Co. B, 6th Texas Infantry, Co. A. Granberry's Cons. also called L ("

Officers are on a separate roll of film and this was not checked.

THE ROSTER OF CONFEDERATE SOLDIERS 1861 – 1865, Volume I (of 16)

edited by Janet B. Hewett, Broadfoot Publishing Company, 1995. Enclosed.

It lists T. W. ALEXANDER served from TENNESSEE in 3rd

(Forest's) Cavalry, Co. E and Co. C.

Then we see about the units in Texas and where they served.

COMPENDIUM OF THE CONFEDERATE ARMIES IN TEXAS by

Stewart Sefakis (1995). Enclosed copy

The problem, of sorts. One source in CSA I says TWA was in 17th Cavalry.

Copy enclosed. You decide. Forest's Cavalry was a Tennessee Unit.

There are 8 or 9 states but I did not have time to check Tennessee book.

I quite simply could NOT find TWA and his family.

Right now it looks like he served from Tennessee but what about our List of Indigents, those killed or wounded. He is on it. Only thing I know-without ordering pension of TWA from Hill County- is go over the 1867 Voter's Registration List. Will let you know the result. If you think of anything else I

Thomas W. Alexander

could check, let me know I may get to go to Tyler Saturday, hopefully. Will check the book on Tennessee units.

Sorry this is so long. Just never learned to be brief.

Pension number of Thomas W. Alexander from Hill County is 07612. If you sent the dates on correct form for his birth and death, would Austin charge if it were not the one you want? Surely not.

I just thought he had been wounded to be on list of indigents. The fact that one is on list who came to county after the war could be checked in the office of the county clerk, in the basement.

Well, I just checked over 2000 names on 1867 Voter's Registration and DID NOT find TWA.

Guess what? I'd probably just use the Tennessee data from the 'big book' and get the marker. Or order the pension record.

My best wishes,

Ogreta W. Huttash

1502 South Jackson

Jacksonville TX 75766-3026

Phone 903/586-4362

From the Archives of Ogreta W. Huttash in the Genealogy Section at the Jacksonville, Texas Public Library. Catalog number 929.3764 Hu 3 in the name of Alexander, Thomas W.

**Visit our Internet site at: [http://www.txgenweb2.org/
txcherokee/](http://www.txgenweb2.org/txcherokee/)**

Now You Tell Me
My Father's Memoir
by Richard Sory Robertson

My dad wasn't in a Family Memoirs Writing Class. But he was an active and prolific letter writer. I have many letters he wrote to me while away at college and in military service. And I have a collection of postcards he sent to his family in the early 1900's.

In the absence of memoirs we rely on oral history from our loved ones and I did learn some things about his past from sketchy stories. But he was not loquacious and in my senior years I have yearned to know more about his early life. Help has come from my late mother by way of my niece, Cordelia, daughter of my late sister.

My Mother, Bon Craig Sory Robertson, was an amateur genealogist when letter writing was the principal means of gathering family information and she wrote and saved carbon copies of the mass volume of correspondence generated. She traced the Sorys of Jacksonville, Texas back through East Texas, Tennessee, North Carolina and Virginia. She also saved all manner of newspaper clippings, bulletins, photos, letters received, books and paraphernalia. My sister inherited all of these and they ended up in her cottage at Grace Presbyterian Village in South Oak Cliff. Cordelia, "Dee Dee", periodically finds something in all the boxes etc that she thinks I might want and brings it to me. And some of these "treasures" are mind-boggling rich. The WWI Diary of my father revealed more than I could have ever imagined about him, his experiences, and a personal story of the War.

Recently she brought a new "treasure" from the past. It was a 3" thick, 11 1/4 by 12 1/4, heavy duty cardboard file box with the word "Letters" on the spine. These file boxes were commonly used in offices and homes for many years before the computer age. Inside were many treasures, including love letters from my dad to my mother, correspondence to mother's Aunt Sue and to our young family, and the makings of my dad's memoir to me!

I knew that my dad was the only one of eight siblings of Norwegian Farm family Wisconsin parents who went to college. And I knew that he first went to school at Galesville, Wisconsin. Ten years ago I contacted the archivist office of the Evangelical Lutheran Church in America seeking any information as to his attendance at Gale College. They were able to send me a copy of a picture of the class of 1913 and a list of members of the class of 1910, both including him. That was the extent of anything I had relating to Gale College other than old snapshots that were either there or at Park Region Luther College where he attended in 1913-14 .

Galesville, Wisconsin is in western Wisconsin, just across the Mississippi river from Minnesota. It is in Trempealeau County which became somewhat famous when, in 1886 a Methodist preacher name D.O. Van Slyke wrote a book entitled "*Found at Last. The Veritable Garden of Eden*" in which he describes that area as the place that

Now You Tell Me

answers the Bible description better than anything yet discovered. His statue is near the town square and there is currently an organization entitled the Garden of Eden Preservation Society.

The town as well as the college was named after Judge George Gale. It was chartered in 1854 and first operated by the Methodist Episcopal Church, then the Presbyterian Church, and in 1901 transferred to the Norwegian Evangelical Lutheran Church. In 1910 it was probably more like a junior college as we know about them. In 1939 it was closed permanently after mounting debts.

So my dad's memoir, nearly sixty years after his death, was in the form of twenty four documents entitled either The Gale Pennant, Gale College Bulletin, or Gale College Family Album. In addition there was a small folded program with a ribbon entitled "1910" giving the commencement exercises for that year.

Now he had told me that he first graduated from Gale in 1910 from a One Year Commercial program which has later been described as offering "standard business college courses — secretarial, accounting, and general business." The Pennant describes each graduate. My dad: "Disposition —Studious. Member of Olympia. Ambition — to become a banker"

He did not leave after that graduation and obviously continued with the predominant curriculum of a junior college of liberal arts. The November Pennant indicates he is the President of the Junior Class and has a full page article written by him entitled "Gale College Fifty Years Ago." He gave a brief history, subjects taught, places from whence students came, and credentials of the faculty. Apparently my socially shy father was rather outgoing in his younger years. A write-up of one program said "A good program was given by the Juniors, the class President Mr Robertson giving us an address of welcome in the brogue of a newcomer....Mr Robertson was toastmaster and conducted his duties in the Norwegian language. All the toasts were given in Norwegian, which was very appropriate on such an occasion.."

I had always wondered where he got the nickname "Deacon". I knew it was at some time when he was in college because when he was later at St Olaf College he received a post card addressed to "Deacon, Northfield, Minnesota" which I still have. So the Pennant article regarding "The Juniors of 1912" calls him "Deacon." Also in that class was Paul Bjerking, his lifelong friend who later operated a farm in Wisconsin that we visited in 1935. We have some letters between the two of them in the early thirties when Paul had built a radio on which he hoped to hear the broadcast attempt to reach Europe from WFAA in Dallas when my mother was one of the soloists. Now I know the connection. Another connection I discovered was classmate Arthur Hanson whose name was written on the back of a picture with my dad. We now know the picture was at Gale College.

Now You Tell Me

As a senior, Dad became the Editor of the Pennant and graduated as the Valedictorian. His speech was published and said what is normally expected at graduation. In part he said “.....Fellow members of the class of ‘13, after these days of toil comes the parting time. To part with you is like leaving brothers and sisters. Our companionship at Gale is at an end. It has certainly been a most pleasant and agreeable one. As we are leaving the doors of the school behind and entering upon our future, we feel how inadequate words are in expressing our appreciation of what the school has done for us.....” Etc, etc. Interestingly the “Graduates Directory” lists his ambition as “Mechanical Engineer”, a far cry from “Banker” in 1910 and his ultimate career as a Tax Auditor.

Thanks to my Mother’s sense of history and family, the Gale College era of my Dad has been revealed. He went on to Park Region Luther College, graduated from St Olaf College, and went to Law School at the University of Wisconsin. Would that I had recordings of some of his stories from those days!

Used by permission of Richard Sory Robertson, 5401 Shoalwood Ave., Austin, Texas 78756-1619, 512-453-7174, richardsrobertson@gmail.com.

Northcutt and Some Connections By Ogreta W. Huttash

The first reference found so far on Northcutt is in my first probate book when the estate of Riley Pierce was being settled beginning in 1864. The slaves had been freed. The appraisal had been in Confederate money. The farm had been rented out to Robert Northcutt in 1868 to put it in repair. He later bought the farm.

Bodecia Ann Northcutt is mentioned on pages 125 and 166. In April 1850 John Bass was appointed guardian of the person and estate of this minor who was about 15 years of age. My comment was that she was on the 1850 census, Residence 41, with John Bass, age 54, and his wife Mary, age 51. She was shown as age 14. James K. P. Dye, age 5, was also in this household. Later on, in 1864, Mary Bass left her entire estate to be equally divided between James K. Polk Dye and his mother Margaret J. Partlow. The Dye divorce was started in October 1847 when she sued Weldon S. Dye for divorce, one of the first- if not the first - in the newly formed Cherokee County.

In November 1851 John Bass, guardian of person and estate of Bodecia Ann Taylor, late Northcutt, was to give more security as H. H. Mallory had asked to be discharged as security. She had married Samuel P. Taylor 24 October 1850 (A-148). Just what estate Bodecia Ann had is not made clear. She was the daughter of Anna Bass and Robert Northcutt, and her grandfather Jordan Bass had died 1841 in Talladega County, Alabama according to a chart by Doris Cook Stadler. Could it be from her grandfather on her mother's side? Or could it be from her grandmother who came to Cherokee County, Texas with her children. This would be Bethenia Bass who died here before September 1856. Her age on the 1850 census was shown as 90 years. That estate settlement is interesting because bond was \$5,000, customarily twice the value of the estate. Her son Willis was administrator. I used this in Tree Talk once. Then Mae Gear Pettit used it in her genealogy. Her estate became worth about \$12.50 of personal property all of sudden. Looks like the heirs reached an agreement among themselves.

John Bass made his will 11 February 1852 and died the following August. The will was six pages long. He left everything to his wife Mary Bass during her lifetime. No children were mentioned. Various heirs were mentioned and one was Margaret J. Partlow. There is no mention of Bodecia Ann Northcutt; she was not a legatee. He did leave his brother Willis Bass 100 acres of land and a slave and he left his nephew Aquilla Pierce \$100 to be paid at the death of his widow Mary Bass. These relationships are mentioned in the will.

Northcutt and Some Connections

Now back to Robert Northcutt From our 1986 CHEROKEE COUNTY HISTORY:

Page 71. One of the "really old settlers of Reynolds community southeast of Mud Creek" was Robert Northcutt in 1872. Actually he had been here 8 years at the most.

Page 213. Article by Doris Cook Stadler stating he married Anna Bass.

Page 457. Article says he married Eliza Lawson, came to Cherokee County after 1864, and lived in Tecula area, and that his daughter Ella married Riley F. Pierce. [This would be based on the census which shows Ellen Northcutt was born in Louisiana and was age 6 on the 1870 census.]

Page 552 is an article on Samuel P. Taylor and shows Bodecia Ann's parents and marriages.

Robert Northcutt is not found on the 1870 Agricultural Census or the 1870 Tax Roll. He is not in the New Summerfield book. I've found no tombstone listed and no obituary.

SOME CENSUS RECORDS OF CHEROKEE COUNTY, TEXAS

1870, Precinct 4

#	Farmer	Age	Born
NORTHCUTT, Robert		62	South Carolina
Eliza		46	Alabama
Martha		22	Alabama
Leander		19	"
John		18	"
Ben		15	"
Joe		13	Louisiana
Emma		10	Louisiana
Fannie		8	Louisiana
Ellen		6	Louisiana

1880 Census, Precinct 4

#	Age	Born	Father born	Mother born
NORTHCUTT, John	28	Alabama	South Carolina	Alabama
Sarah	20	Texas		Tennessee
Malinda	2	Texas	Alabama	Texas
William	1	"	"	"
#288				
NORTHCUTT, Joe	23	Louisiana	South Carolina	Alabama
Eliza	57	Alabama		MOTHER
Ella	15	Louisiana		SISTER
SCHNEIDER, William	25	"		

Northcutt and Some Connections

#299

NORTHCUTT, Ike	30	Alabama	South Carolina	Alabama
Frances	24	Alabama		

Two hired men, Gonce Carter and Lee Jolly

Next door at Residence 300 with Nancy White, age 50, is Ben Northcutt, age 28, boarder.

Notice that Eliza Northcutt is shown as mother of John and Ella and that she is a widow. This indicates that Robert Northcutt died before the census was taken. My probate books end before this time but the children probably divided the farm after the death of Eliza Northcutt. Census records are not perfect but are usually a reflection of what the enumerator was told. This looks like Eliza was John's real mother.

A digression. Of interest. An obituary is in Helen Crawford's Obituary Book III, for 1910 – 1921, page 19, dated 6-23-1911:

.....
JOHN NORTHCUTT, age 61 years, who lived two and half miles north of Reynolds, was instantly killed Saturday when he went to bring some stock to the house. A mule kicked him with both feet, one hoof struck him over the heart and he died almost instantaneously.

Mr. Northcutt's wife died several years ago, and he lived with a son and four daughters. He also had two married daughters and two sons living in Oklahoma. He was interred at Mixon. A sister, Mrs. Pierce, was burned to death at Reynolds two years ago last Christmas.

.....
This appears to be Ella Northcutt who married Riley P. Pierce in August 1884. He was called "Pete", according to Mae Gean Pettit on page 36 of her book MUSICK, LANGSTON, PIERCE, McELROY AND SOME OF THEIR PIONEER CONNECTIONS 1600' – 1800's, 1994. There are over a dozen Northcutts in her index.

And this is one place to find the BASS genealogy for several generations. Her great, great, great grandmother Nancy Bass married Riley Perce in 1821 in Jefferson County, Alabama. Nancy Bass' parents were Jordan Bass who married Bethenia Gay. She says they lived in Round Lick settlement of Wilson County, Tennessee. By the 1820s they were in Jefferson County, Alabama and by 1840 were in Talladega County, Alabama.

In brief, Nancy Bass who married Riley Pierce and Anna Bass who married Robert Northcutt were sisters. And Willis Bass and John Bass were brothers. [Others not listed here.] So when Robert Northcutt rented the farm he would have been kin to the children by the first marriage of Riley Pierce.

Back to my PROBATE RECORDS OF CHEROKEE COUNTY, TEXAS 1846 –ca 1875. Just happened to look above the estate settlement of Riley Pierce and noticed that his wife Mary died first and her estate had not been settled at his death two years later in 1864! So to Helen Crawford's probate book.

Northcutt and Some Connections

She also had "Mary" Pierce – but his wife was Nancy Bass! The MYSTERY was solved in our 1986 history which has an article stating Riley Pierce married a Mary Wood and reared a second family.

In conclusion, Bodecia Ann Northcutt is the connecting link to two patriots of the American Revolution: JACOB BASS (1740-1792), father of Jordan Bass, and the second patriot being JOHN GAY, the latter being the father of Bethenia Gay who married Jordan Bass.

Bodecia's mother Anna (Bass) Northcutt has the distinction of having two grandparents in the American Revolution - but Anna never came to Texas. And think of Bethenia (Gay) Bass, a daughter of a patriot, who was nearing 90 years of age when she came here to Cherokee County.

.....

From the Archives of Ogreta W. Huttash in the Genealogy Section at the Jacksonville, Texas Public Library. Catalog number 929.3764 Hu 25 in the name of Bass/Braley.

For more information see OUR BEFORES - ANCESTOR CHARTS, VOL. 6, 168 pgs. (2000), indexed. ISBN 0-9703085-6-6, pages 140 and 144 submitted by Doris Cook Stadler, 5010 Covington Lane, Temple, Texas 76502-7117.

Publications available through CHEROKEE COUNTY GENEALOGICAL SOCIETY
P.O. Box 1332, Jacksonville, Texas 75766-1332

___ 1850 CHEROKEE CO. FED. CENSUS & MORTALITY SCHEDULE, by Sue Taylor, 76 pgs, (1986) indexed ISBN 1-931167-05-2	\$10.00
___ 1860 CHEROKEE CO. FED CENSUS & SLAVE SCHEDULE, 131 pgs, indexed. ISBN 1-931167-06-0	\$11.00
___ 1870 Cherokee County Federal Census, Agricultural Schedule, Mortality Schedule and Tax Rolls, by Sue Vaughn Taylor and Ira Gaylon White, 150 pages (1999) indexed ISBN 1-931167-07-9	\$11.00
___ 1880 CHEROKEE CO. FED. CENSUS, by Sue Taylor, 504 pgs. plus pgs of column explanations & abbreviation explanations: other introductory pgs., (1983) indexed. ISBN 1-931167-09-7	\$38.00
___ 1910 CHEROKEE CO. FED. CENSUS, by Bobbie Berry Dowling & Ira Gaylon White, 265 pgs, plus 3 pgs of column explanations, (1998), indexed ISBN 1-931167-09-5	\$24.00
___ AN ALBUM OF CHEROKEE COUNTY, TX MEN & WOMEN WHO SERVED IN WW 11, THE KOREAN CONFLICT OR VIET NAM (1994), n avy with white imprint, red tape binder, 260 pgs., softbound, indexed. ISBN 1-931167-00-1	\$21.00
___ Cemeteries of NW Cherokee County by Helen Wooddell Crawford Book 1	\$10.00
___ Cemeteries of Jacksonville, and others by Helen Wooddell Crawford Book 2	\$ 8.00
___ Cemeteries of NE Cherokee County by Helen Wooddell Crawford Book 3	\$11.00
___ Cemeteries of Mid Cherokee County by Helen Wooddell Crawford Book 4	\$10.00
___ Cemeteries of Southern Cherokee County by Helen Wooddell Crawford Book 5	\$ 8.00
___ CHEROKEE COUNTY DEATH RECORDS, 1903-1945, by IdaLee D. Edmiston (1998) 351 pgs., softbound, approximately alphabetical ISBN 1-931167-10-9	\$31.00
___ Church Book for Church of Christ at Salem Edgefield District South Carolina To Sardis Baptist Church at Cherokee County, Texas A.D. 1836- A.D. 1941: copy of original handwritten minutes, names of members, pastors; 260 letter-size pages, softbound, 3rd edition, (2006) indexed by Sue Taylor & Bobbie Dowling ISBN 1-931167-15-X LCCN 2006928721	\$22.00
___ CHURCH BOOK OF PLEASANT GROVE BAPTIST CHURCH CHEROKEE CO., TX. VOL. 1, Sep. 1854 to Feb. 1921. Copy of original handwritten minutes of the church, names of pastors, roster of members, obituary notices on some members, introductory pages includes a brief history of the church, surrounding area, and map of location, 452 pgs, (1992), softbound, indexed. ISBN 1-931167-01-X	\$39.00
___ CHURCH BOOK OF PLEASANT GROVE BAPTIST CHURCH, CHEROKEE CO., TX. VOL. II, Mar. 1921 to Apr. 1961. Copy of original handwritten minutes of the church, names of pastors, roster of members, obituary notices on some members, (Introductory pgs. the same as VOL. I above), 500 pgs, softbound, indexed ISBN 1-931167-02-8	\$40.00
___ CHURCH BOOK OF ROCKY SPRINGS MISSIONARY BAPTIST CHURCH, CHEROKEE CO., TX 1871-1912, copy of original handwritten minutes, names of pastors, roster of members, 351 pgs, softbound, (1991) indexed by IdaLee Derrett Edmiston ISBN 1-931167-03-6	\$28.00
___ CIVIL WAR RECORDS OF CHEROKEE CO., TX, VOL. 1. by Ogreta W. Huttash, 93 pgs, (1982). Most complete list from soldiers from Cherokee county available, plus interesting documents from individuals, softbound, indexed.	\$14.00
___ CIVIL WAR RECORDS OF CHEROKEE CO., TX, VOL. 11, PENSIONS. by Ogreta W. Huttash, 115 pgs, (1982). Summary of over 700 pension applications by veterans & widows who lived in Cherokee County, softbound, indexed.	\$15.00
___ COMMISSIONERS COURT MINUTES, No. 1, Cherokee co., TX, 12 Oct. 1846 through a called session 4 Feb. 1850. A verbatim copy which lists the first 37 land certificates, precincts and their boundaries, patrol captain, road workers, overseers, prisoners, etc. 86 pgs, by Ogreta W. Huttash, (1989) softbound, indexed	\$12.00
___ Early probates & wills of Cherokee County, compiled from the original papers by Helen Wooddell Crawford ISBN 978-1-931167-47-5	\$20.00
___ Federal Census of Cherokee County, 1870 by Helen Crawford, 154 pages (1983) plus surname index.	\$10.00
___ FIRST RECORDED MINUTES OF THE DISTRICT COURT OF CHEROKEE CO., TX A verbatim copy of the original book in the office of the Dist. clerk, Rusk, TX Oct. 1846 through Nov. 1848, by Ogreta W. Huttash, 112 pgs, (1987), softbound, indexed	\$12.00
___ GRAVE MARKER INDEX FOR CHEROKEE COUNTY TEXAS, (2000), by Ira Gaylon White, edited by Gordon Bennett. An alphabetical listing of 29,484 markers from 15 published sources. 476 pgs., softbound, ISBN 0-9703085-7-4	\$25.00
___ GRAVE MARKER INDEX FOR CHEROKEE COUNTY TEXAS, (2000), by Ira Gaylon White, edited by Gordon Bennett. An alphabetical listing of 29,484 markers from 15 published sources. 1 CD-ROM, ISBN 1-931167-12-5	\$15.00
___ HISTORICAL MARKERS OF CHEROKEE COUNTY, TX. by Ogreta W. Huttash. Contains inscriptions on the 103 state approved markers erected before 1995. 2000 edition, full name index.	\$12.00
___ Index to TREE TALK, May 1980 through December 1990, compiled by Sylvia Booth Acker and Ira Gaylon White, edited by Gordon Bennett (2004), 146 pgs., softbound, ISBN 1-931167-33-8, LCCN 2004104368	\$12.00
___ Larissa College 1857-1860 (This material is a compiled book of articles printed of Larissa College, and in 1915 it was said that this was the only material on the college. It has the names of the Board, teachers, visitors & children.) by Helen Crawford	\$ 7.00
___ Marriage Records of Cherokee County Texas 1905-1931 (2001) by Sylvia Booth Acker, Melva Hermes, and Ira Gaylon White. Edited by Gordon Bennett. A listing of 8,192 marriages 262 pgs., softbound, ISBN 1-931167-14-1	\$17.00
___ Marriage Records of Cherokee County Texas 1905-1931 (2001) by Sylvia Booth Acker, Melva Hermes, and Ira Gaylon White. Edited by Gordon Bennett. A listing of 8,192 marriages. 1 CD-ROM, ISBN 1-931167-16-8	\$15.00
___ MARRIAGE RECORDS OF CHEROKEE CO., TX, 1846-1880, VOL. 1. by Ogreta W. Huttash. 100 pgs, copyright 1974, fifth Printing, 1985, Approximately 4,000 marriages alphabetically by name of groom: full-name index of brides.	\$14.00
___ MARRIAGE RECORDS OF CHEROKEE CO., TX, 1881-1905, VOL. 11. by Ogreta W. Huttash. 127 pgs, copyright 1976, Approximately 5800 marriages alphabetically by name of groom: full-name index of brides.	\$17.00

___ National Tomato Capital	305 pgs	Tomato history in Cherokee County by Helen Wooddell Crawford		\$29.00
___ Newspaper Obituaries from early papers 1889-1908	Bk.1	166 pgs by Helen Wooddell Crawford	ISBN 1-931167-18-4	\$16.00
___ Newspaper Obits 1910-1921,	Bk 2	309 pgs by Helen Wooddell Crawford	ISBN 1-931167-29-X	\$25.00
___ Newspaper Obits assorted dates	Bk 3	260 pgs by Helen Wooddell Crawford	ISBN 1-931167-30-3	\$20.00
___ Newspaper Obits	Bk.4	469 pgs by Helen Wooddell Crawford	ISBN 1-931167-31-1	\$44.00
___ Newspaper Obits	Bk 5	495 pgs by Helen Wooddell Crawford	ISBN 1-931167-32-X	\$38.00
___ Newspaper Obits 1922-1925	Bk 6	182 pgs by Helen Wooddell Crawford	ISBN 978-1-931167-25-3	\$16.00
___ Newspaper Obits assorted dates	Bk 7	368 pgs by Helen Wooddell Crawford	ISBN 978-1-931167-50-5	\$29.00
___ Newspaper Obits 1991 & part of 1990	Bk 8	256 pgs by Helen Wooddell Crawford	ISBN 978-1-931167-49-9	\$20.00
___ Newspaper Obits 1992	Bk 9	194 pgs by Helen Wooddell Crawford	ISBN 978-1-931167-51-2	\$18.00
___ Newspaper Obits 1993	Bk 10	209 pgs by Helen Wooddell Crawford	ISBN 1-931167-23-0	\$16.00
___ Newspaper Obits 1994	Bk 11	206 pgs by Helen Wooddell Crawford	ISBN 1-931167-22-2	\$16.00
___ Newspaper Obits 1995	Bk 12	205 pgs by Helen Wooddell Crawford	ISBN 978-1-931167-43-7	\$16.00
___ Newspaper Obits 1996	Bk 13	226 pgs by Helen Wooddell Crawford	ISBN 1-931167-21-4	\$18.00
___ Newspaper Obits 1997	Bk 14	197 pgs by Helen Wooddell Crawford	ISBN 1-931167-20-6	\$16.00
___ Newspaper Obits 1998	Bk 15	205 pgs by Helen Wooddell Crawford	ISBN 978-1-931167-39-0	\$16.00
___ Newspaper Obits 1999	Bk 16	196 pgs by Helen Wooddell Crawford	ISBN 1-931167-19-2	\$16.00
___ Newspaper Obits 2000	Bk 17	215 pgs by Helen Wooddell Crawford	ISBN 1-931167-40-0	\$17.00
___ Newspaper Obits 2001	Bk 18	221 pgs by Helen Wooddell Crawford , soft cover, Indexed	ISBN 1-931167-13-3	\$19.00
___ Newspaper Obits 1926-1931	Bk 19	177 pgs by Helen Wooddell Crawford	ISBN 1-931167-17-6	\$16.00
___ Newspaper Obituaries Index of Cherokee County, Texas 1836-2001	BOOKS 1-19	by Helen Wooddell Crawford		\$22.00
___ Newspaper Obituaries Index of Cherokee County, Texas 1836-2001	BOOKS 1-19	CD-ROM by Helen Wooddell Crawford		\$15.00
___ NORTHWEST CHEROKEE CO. CEMETERIES, VOL. 1, 20 cemeteries (1997), by Ira Gaylon White, 253 pgs, softbound, indexed				\$35.00
___ NORTHWEST CHEROKEE CO. CEMETERIES, VOL. II 25 cemeteries (1997), by Ira Gaylon White, 288 pgs, softbound, indexed				\$40.00
___ OUR BEFORES - ANCESTOR CHARTS, VOL. 1, 250 pgs., (1982), indexed			ISBN 0-9703085-1-5	\$18.00
___ OUR BEFORES - ANCESTOR CHARTS, VOL. 2, 252 pgs., (1982), indexed			ISBN 0-9703085-2-3	\$16.00
___ OUR BEFORES - ANCESTOR CHARTS, VOL. 3, 176 pgs., (1986), indexed			ISBN 0-9703085-3-1	\$13.00
___ OUR BEFORES - ANCESTOR CHARTS, VOL. 4, 222 pgs., (1991), indexed			ISBN 0-9703085-4-X	\$16.00
___ OUR BEFORES - ANCESTOR CHARTS, VOL. 5, 247 pgs., (1996), indexed			ISBN 0-9703085-5-8	\$17.00
___ OUR BEFORES - ANCESTOR CHARTS, VOL. 6, 168 pgs. (2000), indexed.			ISBN 0-9703085-6-6	\$16.00
___ PROBATE RECORDS OF CHEROKEE COUNTY, TX, MINUTE BOOK A, 1870-1881 and DOCKET A and DOCKET B., 1867-1887 by Ogreta W. Huttash, 125 pages (2004). Softbound, Indexed.				\$20.00
___ PROBATE RECORDS OF CHEROKEE COUNTY, TX 1846- ca 1875 by Ogreta W. Huttash, 200 pages (1998) Includes estates, settlements, guardianships for minors, community property of decedents, heirs, and the name of the surviving spouse. Slaves in estate settlements are indexed under the name of the owner. Softbound, indexed				\$29.00
___ Providence Cemetery Cherokee County Texas by Sylvia Booth Acker and Willie Harold Acker, Sr.				\$12.00
___ Saga of Cherokee County, Texas. Book 1 indexed	417 pgs	by Helen Wooddell Crawford	ISBN 1-931167-26-5	\$33.00
___ Saga of Cherokee Book 2 1910-1921 indexed	491 pgs	by Helen Wooddell Crawford	ISBN 1-931167-24-9	\$34.00
___ Saga of Cherokee, Book 3 ass'td dates, indexed	433 pgs	by Helen Wooddell Crawford		\$30.00
___ Saga of Cherokee Book 4 1922-1925, indexed	504 pgs	by Helen Wooddell Crawford	ISBN 978-1-931167-48-2	\$34.00
___ Saga of Cherokee Book 5, ass'td dates, indexed	471 pgs	by Helen Wooddell Crawford	ISBN-10 1-931167-34-6	\$45.00
___ Saga of Cherokee and World War I, Book 6 indexed	256 pgs	by Helen Wooddell Crawford		\$28.00
___ Saga of Cherokee County and Pioneer Life Book 7, indexed,	167 pgs,	by Helen Wooddell Crawford	ISBN 1-931167-28-1	\$18.00
___ TREE TALK, THE FIRST FIVE YEARS, May 12,1975 through April 30,1980. Contains a brief history of the organization of the Cherokee County Genealogical Society, charter membership roster, etc.. (1995), full name index (1998)				\$11.00
___ Tree Talk, Volume I through Vol. 25, No. 3. (2000) Contains the complete text (about 3600 pages) of the 25 years of this publication. 2 CD-ROMs. ISBN 0-9703085-0-7, ISSN 1551-0514, LCCN 2004204271				\$30.00
___ Tyler Courier-Times-Telegraph 1950 Mid Century Edition. 275 pgs by Helen Wooddell Crawford				\$24.00

Membership Application

CHEROKEE COUNTY

GENEALOGICAL SOCIETY

Post Office Box 1332

Jacksonville, Texas 75766-1332

Annual membership dues are \$15.00 (single) and \$20.00 for a two-member household. The membership year ends August 31, 2011. Membership entitles you to four quarterly issues of our publication Tree Talk. Tree Talk is normally published the first week of October, January, April and July of each fiscal year. Members joining after the first issue is published will receive all issues of Tree Talk, but back issues of Tree Talk will be mailed with the next issue unless \$1.00 for special handling is enclosed. The Society meets the second Monday of the months September through May at Bonner Place, 421 S. Bonner, Jacksonville, Texas at 7 p.m.

Date of Application _____ Paid through 8/31/ _____

Single Membership \$15.00 _____ New Member _____

Two-Member household \$20.00 _____ Renewal _____

Name: _____

Address: _____

City: _____ State: _____ 9-digit Zip Code _____

Phone Number (include area code): _____ E-mail Address _____

Maiden Name (if applicable) _____

Surnames you are researching: _____

Gift of _____, bill to: _____

Complete the information above, make out your check, and mail to:

Cherokee County Genealogical Society

Post Office Box 1332

Jacksonville, Texas 75766-1332