

# • TREE TALK •

Volume 35 Issue 2

Winter 2009-2010

## Table of Contents

Editor's Letter	38
Malcolm Carl and Ozzie Lee Harrison Family by Robert Harrison	39
William Lacy and Dora May6 Harrison Family by Robert Harrison	40
Joseph Hammel and Sarah Ann Harrison Family by Robert Harrison	41
George Washington Harrison, Sr and Elizabeth Willingham Harrison Family by Robert Harrison	43
Ezekiel and Sara Harrison Family by Robert Harrison	45
Thomas and Jane Harrison Family by Robert Harrison	47
Isaiah and Abigail Harrison Family by Robert Harrison	49
Isaiah and Elizaqbeth Harrison by Robert Harrison	50
Thomas Harrison Family by Robert Harrison	51
Richard Harrison Family by Robert Harrison	52
Rowland Harrison Family by Robert Harrison	53
Robert and Anna Huttash by Robert Harrison	54
Jacob and Francesca Huttash Family by Robert Harrison	57
Jacob Huttash Ancestors by Robert Harrison	60
Francesca Huttash Death Certificate by Robert Harrison	61
Jacob Huttash Death Certificate by Robert Harrison	62
Elisha and Nancy Shelton Family by Mary Ann Koerth Niswanger	63
Joseph and Elizabeth Land (or Lann) Family by Mary Ann Koerth Niswanger	64
Jacob and Omega Williams Family by Mary Ann Koerth Niswanger	65
New Members	66
Cook Cemetery at Alto by Ogreta W. Huttash	67
Publications available through CHEROKEE COUNTY GENEALOGICAL SOCIETY	69
Order Form	71
Membership Application	72

## Editor's Letter

Thanks to Robert Harrison, Mary Ann Koerth Niswanger and the late Ogreta W. Huttash for contributing to TREE TALK.

In the Fall 2009 issue mailed in January 2011, I pledged to get caught up with the back issues. Now a month later the next issue is ready. So now I am 13 months behind. Wish me luck!!

**Gordon Bennett**  
**Editor**

Malcolm Carl and Ozzie Lee Harrison Family

Family Group Record

Page 1 of 1

<b>Husband Malcolm Carl HARRISON ^^</b>		
Born	26 Jul 1906	Place Slocum, TX
Chr.		Place
Died	30 Jul 1998	Place Dallas, TX
Buried		Place Restland of Dallas Dallas, Dallas Co. TX
Married	19 Sep 1925	Place
Husband's father	William "Bill" Lacy HARRISON ^^	
Husband's mother	Dora May CROFT	
<b>Wife Ozzie Lee WILSON ^^</b>		
Born	17 Jan 1907	Place Palestine, TX
Chr.		Place
Died	28 Dec 2001	Place San Augustine, TX
Buried		Place Restland of Dallas Dallas, Dallas Co. TX
Wife's father	Oscar Wallas (Wallace) WILSON	
Wife's mother	Theresa WITHERS ^^	
<b>Children</b> List each child in order of birth.		
1	F	<b>Wanda Lee HARRISON</b>
	Born	14 May 1931 Place
	Chr.	Place
	Died	26 Jun 2008 Place Republic of TX # 12136
	Buried	Place Roper Cem. Sebeine, TX
	Spouse	Robert Basil "Bob" ROPER ADDRESS
	Married	27 Dec 1951 Place
2	M	<b>Wendel Carl HARRISON</b>
	Born	10 Jan 1933 Place Child: 1
T.T. 1-903-783-9047		Place C.P. 972-342-3246 Karen H. 1-303-702-9733 W. 924-6367
	Died	Place Bro, (318) 768-2408 Sis: 1-50111 986-5828
	Buried	Place W. 1-303-682-3201
	Spouse	Beverly Corine ROWLAND
30 Aug 1957		Place Carrollton, Dallas Co. TX
3	M	<b>RobertWilliam HARRISON =Twins-Roland H. ^^ ^^^</b>
	Born	12 Jul 1938 Place Fort Worth, Tarrant Co. TX
	Chr.	Place ^^=HARRISON ^^^= MAY
TWIN =		Place
	Buried	Place SS # 451-56-0055 Restland of Dallas Dallas, Dallas Co. TX
	Spouse	Lola Frances MAY (9) -12 ^^^
	Married	2 Sep 1966 Place
4	M	<b>Roland Henry HARRISON = Twins-Robert Wil</b>
	Born	12 Jul 1938 Place
	Chr.	Place
	Died	9 Mar 1988 Place
	Buried	Place Tom Beam White Mound Cem. Sherman, Grayson Co. TX
	Spouse	Edwina Luvina THORNTON
	Married	27 Jun 1958 Place
<b>Notes</b>		
HUSBAND - Malcolm Carl HARRISON ^^		
#217 Died five days after his birthday Restland of Dallas Dallas Co. TX		
WIFE - Ozzie Lee WILSON ^^		
Restland of Dallas, Dallas Co. TX		

**William Lacy and Dora May Harrison Family**

<b>Husband William "Bill" Lacy HARRISON ^^</b>		
Born	8 May 1881	Place Freestone Co. TX
Chr.		Place
Died	29 Jul 1959	Place Palestine, Anderson Co. TX
Buried		Place Land of Memory Palestine, Anderson Co. TX
Married	11 Dec 1904	Place
Husband's father	Joseph Hammel HARRISON +++ ^^	
Husband's mother	Sarah Ann NOLAND	
<b>Wife Dora May CROFT</b>		
Born	27 Feb 1889	Place Anderson Co. TX
Chr.		Place
Died	28 Nov 1983	Place Palestine, Anderson Co. Tx
Buried		Place Land of Memory Palestine, Anderson Co. TX
Wife's father	John Henry CROFT	
Wife's mother	Martha Eleanor SULLIVAN	
<b>Children</b> List each child in order of birth.		
1	<b>M Malcolm Carl HARRISON ^^</b>	
Born	26 Jul 1906	Place Slocum, TX
Chr.		Place
Died	30 Jul 1998	Place Dallas, TX
Buried		Place Restland of Dallas Dallas, Dallas Co. TX
Spouse	Ozzie Lee WILSON ^^	
Married	19 Sep 1925	Place
2	<b>F Doris Mae HARRISON</b>	
Born	25 Aug 1916	Place
Chr.		Place
Died	1 Sep 1993	Place
Buried		Place Forest Park Cem. Houston, Harris Co. TX
Spouse	Isaac Jake BARKIN	
Married	26 Sep 1939	Place Dallas, TX
3	<b>M John Edgar HARRISON</b>	
Born	20 Dec 1919	Place
Chr.		Place
Died	13 Dec 1988	Place
Buried		Place Okla. City, OK
Spouse	Beulah SOUTHARD	
Married	26 Sep 1939	Place
4	<b>M Herbert Lee HARRISON</b>	
Born	5 Jan 1927	Place
Chr.		Place
Died	13 Mar 1999	Place
Buried		Place
Spouse	Ruth Geraldine "Jerry" VINCENT	
Married	10 Jan 1953	Place
<b>Notes</b>		
HUSBAND - William "Bill" Lacy HARRISON ^^		
#136 Land of Memory Anderson Co. TX		
WIFE - Dora May CROFT		
#135 Land of Memory Anderson Co. TX Thomas Stevenson Family ,Dora's Bro: help raise John Henry's Children		

Joseph Hammel and Sarah Ann Harrison Family

Family Group Record			Page 1 of 2
<b>Husband Joseph Hammel HARRISON +++ ^^</b>			
Born	7 May 1845	Place #	HER
Chr.		Place	
Died	4/08-26/ 1905	Place	CIVIL WAR Shiloh Cem. Pension Her 20772
Buried		Place	Shiloh Cem. Alto, Cherokee Co. TX
20 Jun 1871	Freestone Co. TX	Place	
Husband's father	George Washington HARRISON Sr. REV. ^^		
Husband's mother	Elizabeth WILLINGHAM		
<b>Wife Sarah Ann NOLAND</b>			
Born	11 Feb 1853 TX	Place	
Chr.		Place	
9 Oct 1938	Guiceland Cem.	Place	
Buried		Place	Guiceland Cem. Grapeland, Houston Co. TX
Wife's father	Henry Harrison NOLAND		
Wife's mother	Sarah Ann APPLEWHITE		
<b>Children</b> List each child in order of birth.			
1	F	<b>Thelma HARRISON</b>	
Born	1872 1st Child	Place	Lived in the area
Chr.		Place	
Buried	Harrison Chapel unmarked	Place	F: J. H. M: S. A.
Spouse		Place	Harrison Chapel Cem. Dew, Freestone Co. TX
Married		Place	
2	F	<b>Ida Lee HARRISON</b>	
Born	1873	Place	
Chr.		Place	
Died		Place	
Buried		Place	
Spouse	J. Ed PARIS		
Married	9/20/1887 Paris	Place	
Spouse	Ton MANN		
Married		Place	
Spouse	Mr. ?? DUBLIN		
Married		Place	
3	M	<b>Herbert L. :Hub" HARRISON</b>	
Born	1875	Place	
Chr.		Place	
Died	28 Nov 1933	Place	
Buried		Place	Guiceland Cem. Grapeland, Houston Co. TX
Spouse	Jane S. CASKEY		
Married		Place	
4	F	<b>Susie Lucretia HARRISON</b>	
Born	6 Feb 1877	Place	
Chr.		Place	
Died	30 Jan 1951	Place	Child: 8
Buried		Place	Guiceland Cem. Grapeland, Houston Co. TX
Spouse	M. A. HODGES		
Married		Place	
Spouse	Wm. Joseph CHAFFIN Jr.		
Married	10 Aug 1898	Place	
5	F	<b>Fannie L. HARRISON</b>	
Born	Aug 1879	Place	F: J. H. M: S. A.
Chr.		Place	
Buried	Harrison Chapel unmarked	Place	F: J. H. M: S. A.
Spouse		Place	Harrison Chapel Cem. Dew, Freestone Co. TX
Married		Place	
6	M	<b>William "Bill" Lacy HARRISON ^^</b>	
Born	8 May 1881	Place	Freestone Co. TX
Chr.		Place	
Died	29 Jul 1959	Place	Paestine, Anderson Co. TX
Buried		Place	Land of Memory Palestine, Anderson Co. TX
Spouse	Dora May CROFT		
Married	11 Dec 1904	Place	
7	M	<b>Leroy HARRISON d. age 7</b>	
Born	Freestone Co. TX newspaper	Place	F: J. H. M: S. A.
Chr.		Place	
Buried		Place	F: J. H. M: S. A.

Joseph Hammel and Sarah Ann Harrison Family

Family Group Record

Page 2 of 2

Husband		Joseph Hammel HARRISON +++ ^^	
Wife		Sarah Ann NOLAND	
Children List each child in order of birth.			
7	M	Leroy HARRISON d. age 7	
	Buried	Place	Harrison Chapel Cem . Dew, Freestone Co. TX
	Spouse		
	Married	Place	
8	F	Nannie HARRISON	
1180-81	b & d	Place	Harrison Chapel Cem. ??
	Chr.	Place	
	Died	Place	
	Buried	Place	
	Spouse		
	Married	Place	
9	M	John HARRISON d. 1916	
	Born	died 1916	Place
	Chr.	Place	
	Died	1916 Unmarked	Place
	Buried	Place	Guiceland Cem. Grapeland, Houston Co. TX
	Spouse	Dannie Bell GIBSON	
	Married	1897	Place
10	M	Joseph Horace HARRISON	
	Born	2 Mar 1885	Place
	Chr.	Place	
	Died	May 1956 Elkhart, TX	Place
	Buried	Place	Guiceland Cem. Grapeland, Houston Co. TX
	Spouse	Hester GIBSON	
	Married	24 Dec 1907	Place
<b>Notes</b>			
HUSBAND - Joseph Hammel HARRISON +++ ^^			
Civil War Co A Bradford Regt.TX Cav.Pension for Her # 20772, C S A.,Marker placed by Robert Harrison 1998,from Govt. Joseph buried Shiloh Cem. Cherokee Co. TX Wife buried at Guiceland Ceme. Houston Co. Old broken Marker===Husband of Sallie ...			
No property owned in Charokee Co. TX No Death Certificate=Cherokee Co. TX			
WIFE - Sarah Ann NOLAND			
Civil War Pension for Her # 20772,Marker placed by Hurbet L. Harrison Husband buried at Shiloh Ceme. Cherokee Co. J.H. Harrison ==Guiceland Cem. Houston Co. TX			

Family Group Record

<b>Husband George Washington HARRISON Sr. REV. ^^</b>		
Born	15 Dec 1794	Place S.C.
Chr.		Place
Died	24 Dec 1857	Place War of 1812 ==RWH Tx in 1846
Buried		Place Harrison Chapel Cem. Dew, Freestone Co. TX
Married	1819/1820	Place
Husband's father	Ezekiel HARRISON ==REV. WAR ^^	
Husband's mother	Sara BRYAN	
<b>Wife Elizabeth WILLINGHAM</b>		
Born	1801	Place GA
Chr.		Place
Died	Aft 30 May 1861	Place
Deed Record	Harrison Chapel, TX	Place Harrison Chapel Cem. Dew, Freestone Co. TX
Wife's father	Jeremiah WILLINGHAM	
Wife's mother	Susan (??) WILLINGHAM	
<b>Children</b> List each child in order of birth.		
1	<b>M Vincent Russ HARRISON +++</b>	
Lived Beside	Mr. R. D. Ricchards 1860	Place
Born	9 Jan 1820	Place MS #
Died	3 Feb 1883	Place CIVIL WAR Harrison Chapel Cem.
Buried		Place Harrison Chapel Cem. Dew, Freestone Co. TX
Spouse	Lucretia Agnes STEEN	
Married	23 Sep 1841	Place
2	<b>F Margaret Ann HARRISON</b>	
Born	12 Dec 1821	Place MS
Chr.		Place
Died	29 Aug 1899	Place
Buried		Place Shiloh Cem. Alto, Cherokee Co. TX
Spouse	Thomas Henry SINGLETARY JR.	
Married	10 Aug 1837 **	Place
3	<b>M George Washington HARRISON Jr. Mexican War</b>	
Born	16 Apr 1823	Place MS
Chr.		Place
Died	14 May 1895	Place MS Mexican War = Marker 6/6/1846-6/12/1847
Buried		Place Mountain Creek Cem. Rankin Co. MS
Spouse	Annie Elizabeth DEAR	
Married	28 May 1846	Place
4	<b>M Sam F. HARRISON</b>	
Born	8 Aug 1824 - d. young	Place MS
Chr.		Place
Died	Died Young	Place
Buried		Place
Spouse		
Married		Place
5	<b>M John A. HARRISON +++ POW Chicago, IL</b>	
Born	19 Mar 1827	Place MS #
Chr.		Place
Died	4 Mar 1862	Place CIVIL WAR Oak Wood Cem. IL
Buried		Place Oak Woods Cem. Chicago, IL CIVIL WAR
Spouse	Sarah Elizabeth Crawford BOX	
Married	19 Mar 1849	Place
6	<b>M James J. HARRISON</b>	
Born	19 Mar 1828	Place MS
Chr.		Place
Died	d. ****	Place
Buried		Place
Spouse	Sarah E. X. BOX	
Married	1849	Place
7	<b>F Mary Elizabeth HARRISON</b>	
Born	9 Jul 1830	Place MS
Chr.		Place
Died	5 Mar 1882	Place
Buried		Place Dear Cem. Cherokee Co. TX
Spouse	Owen DEAR +++	
Married	24 Sep 1846 MS	Place

George Washington Harrison Sr and Elizabeth Willingham Family

Family Group Record

Page 2 of 2

Husband		George Washington HARRISON Sr. REV. ^^	
Wife		Elizabeth WILLINGHAM	
Children List each child in order of birth.			
8	M	<b>Charles Wesley (Watley) HARRISON +++</b>	
		Born	23 Dec 1832 Place MS # CIVIL WAR
		Chr.	Place
		Died	Place CIVIL WAR
		Buried	Place
		Spouse	Caroline (??) HARRISON
		Married	1855 Place
9	M	<b>Horace Hebbard HARRISON +++</b>	
		Born	11 Dec 1836-Mil. Rec.1834 Place MS #
		Chr.	Place
		Died	Place CIVIL WAR Harrison Chapel Cem.
		Buried	Place Harrison Chapel Cem. Dew, Freestone Co. TX
		Spouse	
		Married	Place
10	M	<b>Robert Newton Norton HARRISON +++</b>	
		Born	11 Dec 1833 Place MS #
		Chr.	Place
		Died	30 Aug 1892 Place CIVIL WAR Harrison Chapel Cem.
		Buried	Place Harrison Chapel Cem. Dew, Freestone Co. TX
		Spouse	Mary Elizabeth WALKER
		Married	17 Sep 1861 Place
		Spouse	Peremitty Catherine CONAWAY
		Married	26 Apr 1874 Place P. Conaway
11	M	<b>William H. HARRISON +++ Killed in KY</b>	
		Born	5 Sep 1839 Place MS
		Chr.	Place
		Died	17 Dec 1861 Place Civil War KY Anderson Journal
		Buried	Place
		Spouse	
		Married	Place
12	F	<b>Nancy Jane HARRISON</b>	
		Born	7 Nov 1842 Place MS
		Chr.	Place
		Died	21 Apr 1886 Place
		Buried	Place Fairfield Cem. Fairfield, Freestone Co. TX
		Spouse	Jesse Columbus ANDERSON +++
		Married	2 Jan 1861 Place
13	F	<b>Sarah Susan HARRISON</b>	
		Born	7 Jan 1844 Place MS
		Chr.	Place
		Died	20 Mar 1933 Place
		Buried	Place Providence Cem. Jacksonville, Cherokee Co. TX
		Spouse	Woodard L. NOLAND +++
		Married	23 Nov 1865 Place
14	M	<b>Joseph Hammel HARRISON +++ ^^</b>	
		Born	7 May 1845 Place # HER
		Chr.	Place
		Died	4/08-26/ 1905 Place CIVIL WAR Shiloh Cem. Pension Her 20772
		Buried	Place Shiloh Cem. Alto, Cherokee Co. TX
		Spouse	Sarah Ann NOLAND
20 Jul 1871		Born	Freestone Co. TX Place
<b>Notes</b>			
HUSBAND - George Washington HARRISON Sr. REV. ^^			
Marker for Hin & Her & C S A =V.R.,R.N.,H.Hplased by Robert Harrison4/2000i War of 1812 Co 3 1 U.S. Inf. Minister-1833 All buried at Harrison Chapel, Dew, TX Freestone Co. ..Methodist Church site donated by G.W.H. in June 1855 Book E page 85 &86 Freestone Co. Deeds ,,Established Sardis Methodist in Rankin Co. MS.			
WIFE - Elizabeth WILLINGHAM			
Marker RWH 2000 Marker placed for G.W.H.Rev.,Sr./Eliz W.H.//CSA for H.H., R.N., V.R. Robert W. Harrison 4/26/ 2000 Him: WAR of 1812 = Marker			

Ezekiel and Sara Harrison Family

55 200 3010

Family Group Record

Page 1 of 2

<b>Husband Ezekiel HARRISON ==REV. WAR ^^</b>		
Born	30 Oct 1751	Place Harrsonburg.Rickingham, VA
Chr.	REV WAR	Place
Died	1835	Place Sangamon. IL
Buried		Place
Married	1775	Place
Husband's father	Thomas HARRISON ^^	
Husband's mother	Jane De La HAYE ^^	
<b>Wife Sara BRYAN</b>		
Born	31 Jul 1753	Place VA
Chr.		Place
Died	6 Jun 1845	Place IL
Buried		Place
Wife's father		
Wife's mother		
<b>Children</b> List each child in order of birth.		
1	F	<b>Sally HARRISON</b>
	Born	1771 Place
	Chr.	Place
	Died	1777 Place
	Buried	Place
	Spouse	
	Married	Place
2	M	<b>George M. HARRISON</b>
	Born	1772 Place
	Chr.	Place
	Died	Place
	Buried	Place
	Spouse	
	Married	Place
3	M	<b>Thomas HARRISON</b>
	Born	1775 Place
	Chr.	Place
	Died	1777 Place
	Buried	Place
	Spouse	
	Married	Place
4	M	<b>Jesse HARRISON</b>
	Born	24 Jul 1777 Place
	Chr.	Place
	Died	1782 Place
	Buried	Place
	Spouse	
	Married	Place
5	M	<b>Reuben HARRISON</b>
	Born	13 Jun 1779 Place
	Chr.	Place
	Died	1852 Place
	Buried	Place
	Spouse	
	Married	Place
6	M	<b>George W. HARRISON</b>
	Born	1 Aug 1781 Place
	Chr.	Place
	Died	1821 Place
	Buried	Place
	Spouse	
	Married	Place
7	F	<b>Melinda HARRISON</b>
	Born	10 Nov 1783 Place m. Daniel Ragan
	Chr.	Place
	Died	1820 Place
	Buried	Place
	Spouse	
	Married	Place

Ezekiel and Sara Harrison Family

SS 290 S010

Family Group Record

Page 2 of 2

Husband		Ezekiel HARRISON ==REV. WAR ^^	
Wife		Sara BRYAN	
Children List each child in order of birth.			
8	M	Ezekiel Bryon HARRISON Jr.	
	Born	19 Jul 1786	Place
	Chr.		Place
	Died	1851	Place
	Buried		Place
	Spouse		
	Married		Place
9	F	Lucinda B. HARRISON	
	Born	13 Mar 1793	Place
	Chr.		Place
	Died	1793	Place
	Buried		Place
	Spouse		
	Married		Place
10	M	George Washington HARRISON Sr. REV. ^^	
	Born	15 Dec 1794	Place S.C.
	Chr.		Place
	Died	24 Dec 1857	Place War of 1812 ==RWH Tx in 1846
	Buried		Place Harrison Chapel Cem. Dew, Freestone Co. TX
	Spouse	Elizabeth WILLINGHAM	
	Married	1819/1820	Place
11	M	Thomas HARRISON	
	Born	1799	Place
	Chr.		Place
	Died		Place
	Buried		Place
	Spouse		
	Married		Place
Notes			
HUSBAND - Ezekiel HARRISON ==REV. WAR ^^			
Brothers ==Abigail, Robert, Joohn, Thomas, Jeremiah, Davis, Reuban, Sarah. Rev War VA Line of troops			
..... 1822 moved to IL 3 Sons & 1 Daughter Setteled in Cartwright Township History of Clary's			
Grove Baptist Church Sangamon, IL Charter Members ..... He is related to Fielding Smith Harrison,			
husband of Martha Hash..			
..... Prominent Citicen of Christian Co. VA. Sheriff of Rockingham			

Family Group Record

Thomas and Jane Harrison Family

Family Group Record

Page 1 of 2

<b>Husband Thomas HARRISON ^^</b>		
Born	1704 NY	Place
Chr.		Place
Died	1785 VA	Place
Buried		Place
Married		Place
Other Spouse	Sarah CRAVENS	
Married		Place
Husband's father	Isaiah HARRISON ^^	
Husband's mother	Abigail SMITH ^^	
<b>Wife Jane De La HAYE ^^</b>		
Born	1701	Place
Chr.		Place
Died	****	Place Child: 9
Buried		Place
Wife's father		
Wife's mother		
<b>Children</b> List each child in order of birth.		
1	<b>M Thomas HARRISON JR,</b>	
	Born	1725 Place
	Chr.	Place
	Died	Place
	Buried	Place
	Spouse	
	Married	Place
2	<b>M John HARRISON</b>	
	Born	1725 Place
	Chr.	Place
	Died	Place
	Buried	Place
	Spouse	
	Married	Place
3	<b>F Abigail HARRISON</b>	
	Born	1726 Place
	Chr.	Place
	Died	1784 Place
	Buried	Place
	Spouse	
	Married	Place
4	<b>M Robert HARRISON</b>	
	Born	1726 Place
	Chr.	Place
	Died	Place
	Buried	Place
	Spouse	
	Married	Place
5	<b>M Jeremiah HARRISON</b>	
	Born	1740 Place
	Chr.	Place
	Died	Place
	Buried	Place
	Spouse	
	Married	Place
6	<b>M Davis HARRISON</b>	
	Born	1743 Place
	Chr.	Place
	Died	Place
	Buried	Place
	Spouse	
	Married	Place
7	<b>M Ezekiel HARRISON ==REV. WAR ^^</b>	
	Born	30 Oct 1751 Place Harrisonburg.Rickingham, VA
	Chr.	REV WAR Place
	Died	1835 Place Sangamon. IL
	Buried	Place
	Spouse	Sara BRYAN
	Married	1775 Place

**Thomas and Jane Harrison Family**

**Family Group Record**

Page 2 of 2

<b>Husband</b> Thomas HARRISON ^^		
<b>Wife</b> Jane De La HAYE ^^		
<b>Children</b> List each child in order of birth.		
8	<b>M</b>	<b>Reuben HARRISON</b>
	Born	1754 Place
	Chr.	Place
	Died	Place
	Buried	Place
	Spouse	
	Married	Place
9	<b>F</b>	<b>Sarah HARRISON</b>
	Born	1760 Place
	Chr.	Place
	Died	Place
	Buried	Place
	Spouse	
	Married	Place

Isaiah and Abigail Harrison Family

Family Group Record

Page 1 of 1

<b>Husband</b> Isaiah HARRISON ^^		
Born	25 Sep 1666	Place England
Chr.		Place
Died	1738	Place VA
Buried		Place
Married	1700	Place
Other Spouse	Elizabeth WRIGHT	
Married	...	Place
Husband's father	Thomas HARRISON b1619 m.Unk. B: Benjamin b. ^^	
Husband's mother		
<b>Wife</b> Abigail SMITH ^^		
Born		Place Suffolk, Huntington, England
Chr.		Place
Died	Unknown	Place
Buried		Place
Wife's father		
Wife's mother		
<b>Children</b> List each child in order of birth.		
1	<b>M Daniel HARRISON</b>	
	Born	1701 Place
	Chr.	Place
	Died	Place
	Buried	Place
	Spouse	
	Married	Place
2	<b>M Thomas HARRISON ^^</b>	
	Born	1704 NY Place
	Chr.	Place
	Died	1785 VA Place
	Buried	Place
	Spouse	Jane De La HAYE ^^
	Married	Place
	Spouse	Sarah CRAVENS
	Married	Place
3	<b>M Jeremiah HARRISON</b>	
	Born	1707 Place
	Chr.	Place
	Died	Place
	Buried	Place
	Spouse	
	Married	Place
4	<b>F Abigail 1710 HARRISON</b>	
	Born	1710 Place
	Chr.	Place
	Died	Place
	Buried	Place
	Spouse	
	Married	Place
5	<b>M Sanuel HARRISON</b>	
	Born	1712 Place
	Chr.	Place
	Died	Place
	Buried	Place
	Spouse	
	Married	Place

Isaiah and Elizabeth Harrison

Family Group Record

Page

<b>Husband</b> Isaiah HARRISON ^^		
Born	25 Sep 1666	Place England
Chr.		Place
Died	1738	Place VA
Buried		Place
Married	...	Place
Other Spouse	Abigail SMITH ^^	
Married	1700	Place
Husband's father	Thomas HARRISON b1619 m.Unk. B: Benjamin b. ^^	
Husband's mother		
<b>Wife</b> Elizabeth WRIGHT		
Born	1650==74	Place
Chr.		Place
Died	Unknown	Place
Buried		Place
Wife's father		
Wife's mother		

Thomas Harrison Family

Family Group Record

Page 1 of 1

819 Kingston upon Hull

<b>Husband Thomas HARRISON b1619 m.Unk. B: Benjamin b. ^^</b>		
Chr.	Yorkshire	England Place
Died	682	Dublin, Ireland Place
Buried		Place
Married		Place
Husband's father	Richard HARRISON 1595 m. Unk ^^	
Husband's mother		
<b>Wife</b>		
Born		Place
Christened		Place
Died		Place
Buried		Place
Wife's father		
Wife's mother		
<b>Children</b> List each child in order of birth.		
1	<b>M</b> <b>Isaiah HARRISON ^^</b>	
Born	25 Sep 1666	England Place
Chr.		Place
Died	1738	VA Place
Buried		Place
Spouse	Elizabeth WRIGHT	
Married	...	Place
Spouse	Abigail SMITH ^^	
Married	1700	Place

**Richard Harrison Family**

**Family Group Record**

Page 1 of 1

<b>Husband</b> Richard HARRISON 1595 m. Unk ^^		
Born	1595	Place
Chr.		Place
Died	25 Oct 1665	Place Child: 6
Buried		Place
Married	----	Place
Husband's father	Rowland HARRISON b. 1550 m. Unk ^^	
Husband's mother		
<b>Wife</b>		
Born		Place
Christened		Place
Died		Place
Buried		Place
Wife's father		
Wife's mother		
<b>Children</b> List each child in order of birth.		
1	M	<b>Benjamin HARRISON I b. ==** Bro: Thomas b. 1619</b>
	Born	**** Place
	Chr.	Place
	Died	**** Place
	Buried	Place
	Spouse	Mary (??) HARRISON
	Married	Place
2	M	<b>Thomas HARRISON b1619 m.Unk. B: Benjamin b. ^^</b>
	Born	819 Kingston upon Hull Yorkshire England Place
	Chr.	Place
	Died	682 Dublin, Ireland Place
	Buried	Place
	Spouse	Unknown
	Married	Place

**Rowland Harrison Family**

Family Group Record			Page 1 of 1
<b>Husband Rowland HARRISON b. 1550 m. Unk ^^</b>			
1550	Barnard Castle, Durham England	Place	
	Chr.	Place	
	Died	Place	
	Buried	Place	
	Married	===	Place
	Husband's father		
	Husband's mother		
<b>Wife</b>			
	Born	Place	
	Christened	Place	
	Died	Place	
	Buried	Place	
	Wife's father		
	Wife's mother		
<b>Children</b> List each child in order of birth.			
1	M	Richard HARRISON 1595 m. Unk ^^	
	Born	1595	Place
	Chr.		Place
	Died	25 Oct 1665	Place Child: 6
	Buried		Place
	Spouse	Unknown	
	Married	---	Place

For information on Harrisonburg, Virginia go to  
[http://en.wikipedia.org/wiki/Harrisonburg,\\_Virginia](http://en.wikipedia.org/wiki/Harrisonburg,_Virginia) and  
<http://www.harrisonburgva.gov/>

For information about the History of Clary's Grove Baptist Church, Sangamon, Il, go to:  
<http://www.carthage.lib.il.us/community/churches/primbap/FamHist-Menard.html>

Submitted by Robert Harrison, 1806 E. Crosby Road, Carrolton, TX 75006.

### Robert and Anna Huttash

Robert Huttash (1888-1960) was born in Milwaukee, Wisconsin, the son of Jacob and Francesca Kalina Huttash of Nispitz, Moravia (near Brno) who had come in through Ellis Island the previous year. Jacob was a cabinet maker by trade but moved to Medford in 1896 and farmed, also. By 1911 they were in Pratt, Kansas and Robert was a boilermaker for Rock Island Railroad. In December he married Anna Penrod, daughter of George and Emma Williams Penrod. Jacob (1839-1927) and Frances (1845-1928) spent the remainder of their lives in Pratt.

Robert was a hard worker and an innovative thinker but he was not a person to stay in one place too long — he liked to move on. When World War I came, they were homesteading in Baca County, Colorado. As father of three and color blind, he was exempt from service. After proving his claim, he sold out and moved back to Pratt. The trip was by covered wagon and the speed was determined by how fast the milch cow could walk.

After more years with Rock Island in Pratt and moves to Frontenac and Coffeyville, Robert moved to Shidler, Oklahoma and worked for another railroad, the Osage. Once he operated a large chicken farm in Missouri but this ended when the chickens were stolen. He was operating a welding shop in Nashville, Arkansas when the twins were born on January 1, 1928. This was expanded to Idabel, Oklahoma, where he ran a welding and machine shop — so he could keep the children busy and off the streets. Then the great depression of the 1930s set in. Business was bad, so he sold out.

Again in Kansas, the family raised wheat and broom corn near Manter. When there was a bumper crop and wheat was piled high, the price was low, 13 cents a bushel. This was the onset of the Dust Bowl, and after two successive years of crop failure, they moved to Hugo, Oklahoma. Robert and Raymond, the older sons, were able to obtain work on a project created to provide jobs. They were supposed to work 40 hours a week at 30 cents an hour, \$12 a week each, but often worked as much as 60 hours, to help support the family. It was an interesting job: they helped build the Sawyer Bridge over the Kiamichi River on US Highway 70 near Hugo.

Robert decided that the town needed a welding and machine shop. He and his sons took \$250 cash and an old Buick car to Dallas and made a trade for machinery to be delivered back to Hugo to start Industrial Iron Works, a successful venture in the manufacture of school bus bodies. At one time or another, most of the children worked for the business.

After several years, Huttash was looking for an expanded market and came to Jacksonville in 1939 and moved his family here in 1940. The business was located on West Larissa at a building formerly occupied by the Alexander Box and Basket Factory, and the Banner stated that Jacksonville had taken another step forward toward becoming an industrial center. Community leaders not only made everything convenient for their new firm, they even helped make the first sale, a school bus to Bullard School.

### Robert and Anna Huttash

Anna died at her home on West Larissa on May 15, 1962. Robert and Anna were parents of eight children.

- 1) Robert A. married Bonnie Bateman in Hugo. Their two children are Robert and Philip.
- 2) Raymond (1914-1963) married Mrs. Ogreta W. Derrett in 1947. Their three children are Mary Ann who married Major Tom Russell. Their daughters are Jamie and Jennifer. They live in Honolulu.  
Martha taught school nine years but is now employed by an oil company in Dallas.  
Ray married Robin Andrews. They live in Sanger and he is a carpenter.
- 3) Harry (1918-1971) married Mary Elizabeth Stone. Their children are Harolyn and Harry Jr. who are married and live near her in Dallas.
- 4) Annabell married Dr. John D. Polk (1917-1982). She works in the Art Department at Rusk State Hospital. They had two children.  
Hazel Ann who married Richard Ortyl; their daughters are Constance and Christie. They live in Baltimore.  
John D. Jr. married Mrs. DuAnne Doty Burden; their son John D. III was born in 1975.
- 5) Hazel married Dave Myers; they live in Louisville, Kentucky and are retired. Their four children are Davie, Sue, Mark, and Jeff who live nearby.
- 6) Lorene, a twin, married Eddie Meisner. They have a daughter, Mary, and live in Louisville, Kentucky.
- 7) Lawrence, a twin, married Margie White. They live in Jacksonville. They had two children Larry (1954-1973) and Timmy who married Mary Laska; they have two daughters, LeeAnn and Jennifer.
- 8) Ina Mae married Joe Musick who works for Southwestern Electric. Their daughter Kim married Ricky Hassell; they have a daughter Hayley Ann, and live near Maydelle. Their son, Joe Paul, is single and lives at home.

By Ogreta W. Huttash, 1502 South Jackson, Jacksonville, Texas 75766.

Robert and Anna Huttash Family

The East Texas Genealogical Society  
P.O. Box 678  
Tyler, Texas 75711

FAMILY GROUP No. \_\_\_\_\_ HUSBAND'S FULL NAME: Robert Huttash

This Information Obtained From: In part from Bristol-Williams Genealogy by Alice Swanson, which was based on information submitted by Anna Huttash (Grandmama) and Ina Mae Huttash Musick, and family records. I wrote the article for the History of Cherokee County in 1984.

Husband's Data	Day	Month	Year	City, Town or Place	County or Province	State or Country	Add. Info. on Husband
Birth	19	Nov	1888	Milwaukee		Wisconsin	
Mar.	02	Dec	1911	Pratt	Pratt	Kansas	
Chr'nd							
Death	18	Nov	1960	Ft Worth	Tarrant	Texas	
Burial				"	Rose Hill Cemetery		
Places of Residence	Wisconsin, Kansas, Colorado, Arkansas, Okla., Texas						
Occupation	Church Affiliation Military Rec. none						
Other wives, if any, No. (1) (2) etc. Make separate sheet for each mar.	none						
His Father	Jacob Huttash			Mother's Maiden Name Francis Kalina			

WIFE'S FULL MAIDEN NAME: Anna Matilda Penrod

Wife's Data	Day	Month	Year	City, Town or Place	County or Province	State or Country	Add. Info. on Wife
Birth	06	Jun	1894	Waukomis	Garfield	Oklahoma	
Chr'nd							
Death	15	May	1962	Jacksonville Cherokee		Texas	
Burial				"	Resthaven Cemetery		

Compiler Ogreta W. Huttash  
Address 1502 S. Jackson  
City, State Jacksonville TX  
Date 10 Nov 1987/75766

Compiler's Data	Day	Month	Year	City, Town or Place	County or Province	State or Country	Add. Info. on Compiler
Places of Residence	Oklahoma, Kansas, Colorado, Arkansas, Texas						
Occupation	Housewife Church Affiliation Southern Baptist						
Other husbands, if any, No. (1) (2) etc. Make separate sheet for each mar.	none						
Her Father	George M. Penrod			Mother's Maiden Name Emma Williams			

Sex	Children's Names in Full (Arrange in order of births)	Children's Data	Day	Month	Year	City, Town or Place	County or Province	State or Country	Add. Info. on Children
M	1 Robert Albert HUTTASH	Birth	01	Oct	1912	Pratt	Pratt	Kansas	
	Full Name of Spouse* Bonnie Bateman	Mar.	06	Jun	1936	Hugo		Oklahoma	
		Death	17	Feb	1992	Jacksonville Cherokee		Texas	[Bonnie died 09 Feb 2000]
M	2 Raymond Gaylord HUTTASH	Birth	05	Feb	1914	Pratt	Pratt	Kansas	
	Full Name of Spouse* Ogreta Wilson	Mar.	19	Jun	1947	Alto	Cherokee	Texas	
		Death	22	Dec	1963	Jacksonville	"	Texas	
		Burial	24	Dec	1963	"	Resthaven Cemetery		
M	3 Harry James HUTTASH	Birth	24	Jun	1918	Prickett	Baca	Colorado	
	Full Name of Spouse* Mary Elizabeth Stone	Mar.	28	Oct	1939				
		Death	22	May	1971	Wichita Falls		Texas	
		Burial				Dallas	Hillcrest Memorial Park		
F	4 Annabell Elma HUTTASH	Birth	05	Dec	1919	Independence		Kansas	
	Full Name of Spouse* John D. Polk	Mar.	07	Sep	1940	Hugo		Oklahoma	
		Death	06	Oct	2001		Smith	TX	
		Burial							
F	5 Hazel Irene HUTTASH	Birth	10	Nov	1921	Pratt	Pratt	Kansas	
	Full Name of Spouse* David R. Myers	Mar.	08	Dec	1944	Modoc		Indiana	
		Death	30	July	2000	Louisville		Kentucky	
		Burial							[Dave died 24 Feb 1986]
M	6 Lawrence HUTTASH	Birth	1	Jan	1928	Nashville		Arkansas	
	Full Name of Spouse* Margie Nell White	Mar.	10	Jul	1951	Jacksonville Cherokee		Texas	
		Death	Oct	1994		Jacksonville Cherokee		Texas	
		Burial				Resthaven Cemetery	"		
F	7 Lorene HUTTASH	Birth	01	Jan	1928	Nashville		Arkansas	
	Full Name of Spouse* Edward Meisner	Mar.	20	Jun	1959	Pee Wee Valley		Kentucky	
		Death	17	Dec	1996	Louisville		Kentucky	
		Burial							
F	8 Ina Mae HUTTASH	Birth	07	Apl	1934	Hugo		Oklahoma	
	Full Name of Spouse* Joe Eldon Musick	Mar.	24	Nov	1954	Jacksonville Cherokee		Texas	
		Death	24	Sep	2000	Tyler	Smith	Texas	
		Burial							
	9	Birth							
		Mar.							
	Full Name of Spouse*	Death							
		Burial							

\*If married more than once No. each mar. (1) (2) etc. and list in "Add. info. on children" column. Use reverse side for additional children, other notes, references or information.

From the Archives of Ogreta W. Huttash in the Genealogy Section at the Jacksonville, Texas Public Library. Catalog number 929.3764 Hu 221 in the name of Huttash.

Jacob and Francesca Huttash Family

Form A-1 Copyright 1986 by The Everton Publishers, Inc.  
GENEALOGICAL HELPER. Send for a free catalogue with  
lists and full descriptions of many genealogical aids.

FAMILY GROUP NO.		Husband's Full Name						Jacob Huttash	
This information Obtained From:		Husband's Date	Day	Month	Year	City, Town or Place	County or Province, etc.	State or Country	Add. Info. on Husband
Paid research through Czechoslovakian Embassy from state Archives in Brno 1983-84 (ordered in 1983 - came in 1984)		Birth	26	June	1839	Jevisovice, House No. 126	MORAVIA		probably
I have obits for each and death certificates		Chr'nd							
		Mar.							his 2nd marriage
		Death	20	Apl	1927	Pratt Pratt		Kansas	
		Burial				Greenlawn Cemetery in Pratt, Kansas			
		Places of Residence	Moravia, Milwaukee, Wisconsin, and Pratt, Kansas						
		Occupation	Carpenter			Church Affiliation	Catholic		
		Other wives, if any, No. 1) (2) etc. Make separate sheet for each mar.							
		His Father	Jacob Hutar			Mother's Maiden Name	Magdalen Bojanow		
		Wife's Full Maiden Name Francesca Kalina							
		Wife's Date	Day	Month	Year	City, Town or Place	County or Province, etc.	State or Country	Add. Info. on Wife
		Birth	Nov		1845			Moravia	
		Chr'nd							
		Death	10	May	1928	Pratt Pratt		Kansas	Each grave has large marker
		Burial				buried Greenlawn Cemetery			
Compiler Ogreta W. Huttash		Places of Residence	same as husband's - above						
Address 1502 S. Jackson		Occupation if other than housewife	-			Church Affiliation	Catholic		
City, State Jacksonville, Texas		Other husbands, if any, No. (1) (2) etc. Make separate sheet for each mar.	1) Frank Boesl						
Date 1 Feb 1986		Her Father	Carl Kalina			Mother's Maiden Name	Jorka?		
Sex	Children's Name in Full (Arrange in order of birth)	Children's Date	Day	Month	Year	City, Town or Place	County or Province, etc.	State or Country	Add. Info. on Children
F	1 Victoria	Birth	20	Nov	1886			Moravia	to US abt 1887
	Full Name of Spouse* Gustav Wille	Mar.	22	Dec	1908	Medford	Taylor Co.	Wisconsin	
		Death	29	Sept	1973	Medford		Wisconsin	
		Burial							
M	2 Robert	Birth	19	Nov	1888	Milwaukee		Wisconsin	
	Full Name of Spouse* Anna Matilda Penrod	Mar.	2	Dec	1911	Pratt		Kansas	
		Death	18	Nov	1960	Ft Worth		Texas	
		Burial							
	3	Birth							
	Full Name of Spouse*	Death							
	Burial								
	4	Birth				Half brother of Robert Huttash			
	Full Name of Spouse*	Death							
	Burial								
	5 John Gerold	Birth	13	Aug	1898	Medford	Taylor Co.	Wisconsin	
	Full Name of Spouse* Mrs. Rose Seitnater	Mar.	17	July	1922	Pratt	Pratt	Kansas	
		Death	30	May	1975			Kansas	
		Burial	Rose had 5 children. John married #2						
	6	Birth				Wilma Grace Delker			
	Full Name of Spouse*	Death	HALF Brother and HALF Sister of Robert Huttash						
	Burial								
	7 Frank Boesl	Birth	19	Dec	1875			Moravia	
	Full Name of Spouse* Catherine Wotruba	Mar.	18	Jan	1902	Ashland		Wisconsin	haven't found any children
		Death	5	Dec	1938	"		"	
		Burial							
	8 Hermione Boesl	Birth	March 1877					Moravia	
	Full Name of Spouse* Emmitt E. Scantlin	Mar.							
		Death	7	Oct	1939	Pratt		Kansas	Emmitt died in 1967
		Burial							
	9	Birth							
	Full Name of Spouse*	Mar.							
		Death							
		Burial							
	10	Birth							
	Full Name of Spouse*	Mar.							
		Death							

Jacob and Francesca Huttash Family

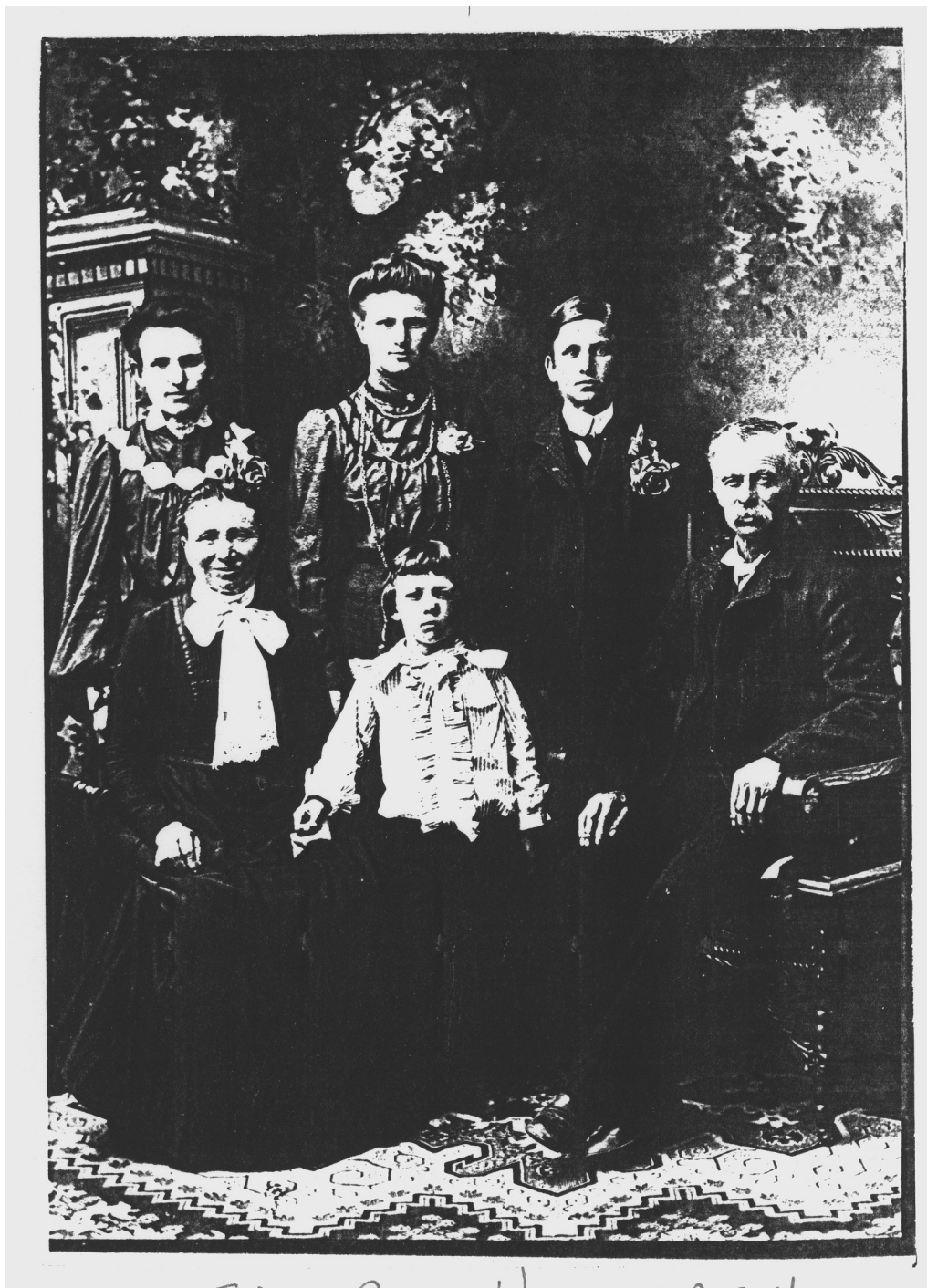

**Jacob and Francesca Huttash Obituaries**

From the Pratt Tribune

Pratt, Kansas

**Jacob Huttash Dies  
At Home This Morning**

Jacob Huttash, 88, died this morning about 7:30 o'clock at his home, 211 Curtis street. He had not been well since a stroke of paralysis about five years ago, and his death followed a serious illness of more than three weeks.

Mr. Huttash came to Pratt county about 16 years ago, moving here from Wisconsin. He was a native of Austria. Besides his widow he leaves two step-children, a son and daughter: Mrs. E. E. Scantlin, Pratt, Frank Boesl, Ashland, Wisc.; Robert Huttash, Oklahoma; and Mrs. Gus Willie, Wisconsin.

Rosser mortuary is in charge of the funeral arrangements.

(17)

**Services For Mrs.  
Huttash Tomorrow**

Mrs. Jacob Huttash, 82 years old, passed away about 8:30 o'clock Thursday night at the home of her daughter, Mrs. Emmett Scantlin, 623 South Oak street. Mrs. Huttash suffered a stroke of paralysis March 25, and had been critically ill several days before her death.

For the past 17 years, Mrs. Huttash had been a resident of Pratt. Besides her daughter, Mrs. Scantlin, she leaves three children: Frank Coesl, Ashland, Wis.; Robert Huttash, Nashville, Ark.; and Mrs. C. Wille, Chelsea, Wis. She also leaves 12 grandchildren and three great-grandchildren. Mr. Huttash died on April 19, 1927.

Funeral services will be held at the Catholic church at 10 o'clock Monday morning and interment will be at Greenlawn cemetery. Rosser mortuary is in charge of the arrangements.

(16)

Jacob Huttash Ancestors

Compiler: Ogreta W. Huttash ANCESTOR CHART Chart No. 2  
 Address: 1502 South Jackson  
Jacksonville, Texas 75766  
 Date: 29 Sept 1987  
 Person No. 1 on this chart is the same person as No. \_\_\_\_\_ on chart No. \_\_\_\_\_.

b=born p=place  
 m=married d=died

EAST TEXAS GENEALOGICAL SOCIETY

16		b
		m
		d
17		b
		d
18		b
		m
		d
19		b
		d
20		b
		m
		d
21		b
		d
22		b
		m
		d
23		b
		d
24		b
		m
		d
25		b
		d
26		b
		m
		d
27		b
		d
28		b
		m
		d
29		b
		d
30		b
		m
		d
31		b
		d

8 Josef Hotar  
 b  
 p  
 m  
 d

4 Ferdinand Hutar (Father of No. 2)  
 b 1 May 1780  
 p Zerutky  
 m 10 June 1804  
 d  
 p

2 Jacob Hutar (Father of No. 1)  
 b 30 June 1805  
 p Kravsko  
 m 17 Nov 1846 State Church  
 d  
 p

10 Simon Molik  
 b  
 p  
 m  
 d  
 p

5 Mariana Molik (Mother of No. 2)  
 b 26 Jan 1782  
 p Kravsko  
 d  
 p

11 Katherine  
 b  
 p  
 d  
 p

1. Jacob Huttash  
 b 26 June 1839  
 p Jevisovice  
 m 1885  
 d 20 April 1927  
 p Pratt, Kansas

12 Bojanow  
 b  
 p  
 m  
 d  
 p

6 Peter Bazily Bojanow (Father of No. 3)  
 b  
 p Vorinovo, Russia  
 m 29 Jan 1815, Novy Svet  
 d  
 p

13  
 b  
 p  
 d  
 p

3 Magdalen Bojanow (Mother of No. 1)  
 b 22 July 1817  
 p Jevisovice  
 d  
 p

14 John Polak  
 b  
 p  
 m  
 d  
 p

7 Rosalia Polak (r of No. 3)  
 b 26 March 1778  
 p Jevisovice (Novy Svet)  
 d  
 p

15 Francis Kalina (Mrs. Boesl) (Spouse of No. 1)  
 b  
 p  
 d  
 p

Francesca Huttash Death Certificate

**STANDARD CERTIFICATE OF DEATH**

DEPARTMENT OF COMMERCE  
BUREAU OF THE CENSUS

1 PLACE OF DEATH Pratt  
 County Pratt State KANSAS Registered No. \_\_\_\_\_  
 Township \_\_\_\_\_ or Village Pratt 276 174 or  
 City Pratt No. \_\_\_\_\_ St. \_\_\_\_\_ Word \_\_\_\_\_  
(If death occurred in a hospital or institution, give its NAME instead of street and number)

2 FULL NAME Francesca Huttash  
 (a) Residence No. 423 S. Oak St. \_\_\_\_\_ Word \_\_\_\_\_  
(Usual place of abode) (If nonresident give city or town and State)  
 Length of residence in city or town where death occurred yrs. mos. da. How long in U. S., if of foreign birth? yrs. mos. da.

PERSONAL AND STATISTICAL PARTICULARS					MEDICAL CERTIFICATE OF DEATH	
3 SEX <u>Female</u>	4 COLOR OR RACE <u>White</u>	5 SINGLE, MARRIED, WIDOWED, OR DIVORCED (write the word) <u>Widowed</u>			16 DATE OF DEATH (month, day, and year) <u>May 10 1928</u>	
6a If married, widowed, or divorced (husband or wife) <u>WIFE of Jacob Huttash</u>					17 I HEREBY CERTIFY, That I attended deceased from _____ 19____ to <u>June 6 1927</u>	
6 DATE OF BIRTH (month, day, and year)					that I last saw <u>her</u> alive on <u>June 6 1927</u>	
7 AGE Year _____ Months _____ Days _____ IF LESS than 1 day, hrs. _____ min. _____ sec. _____					and that death occurred, on the date stated above, at <u>9 P</u> M.	
8 OCCUPATION OF DECEASED (a) Trade, profession, or particular kind of work (b) General nature of industry, business, or establishment in which employed (or employer) (c) Name of employer					The CAUSE OF DEATH* was as follows: <u>Smiling</u>	
9 BIRTHPLACE (city or town) <u>Austria</u> (State or country) <u>74</u>					CONTRIBUTORY _____ (duration) _____ yrs. _____ mos. _____ da.	
10 NAME OF FATHER <u>Carl Malina</u>					18 Where was disease contracted (duration) _____ yrs. _____ mos. _____ da. If not at place of death? _____	
11 BIRTHPLACE OF FATHER (city or town) (State or country) <u>Austria</u>					Did an operation precede death? _____ Date of _____	
12 MAIDEN NAME OF MOTHER <u>Frances Hock</u>					Was there an autopsy? _____	
13 BIRTHPLACE OF MOTHER (city or town) (State or country) <u>Austria</u>					What test confirmed diagnosis? (Signed) <u>Alfred Johnson</u> M. D. 19 (Address) <u>Pratt Kansas</u>	
14 Informant <u>E. G. Scantlin</u> (Address) <u>Pratt Kansas</u>					* State the DISEASE CAUSING DEATH, or in deaths from VIOLENCE, state (1) MEANS AND NATURE OF INJURY, and (2) whether ACCIDENTAL, SUICIDE, or HOMICIDE. (See reverse side for additional space.)	
15 Filed <u>5/12, 1928</u> REGISTRAR					19 PLACE OF BURIAL, CREMATION, OR REMOVAL <u>Pratt</u> DATE OF BURIAL <u>May 1928</u>	
					20 UNDERTAKER <u>W. H. Lane</u> ADDRESS <u>Pratt</u>	

Jacob Huttash Death Certificate

STATE OF KANSAS  
State Board of Health—Division of Vital Statistics

STANDARD  
CERTIFICATE OF DEATH

Do not write  
in this space

276 105

1 PLACE OF DEATH: County Pratt  
Township Pratt Registered No. 211  
City Pratt No. 211 H. Huttash St. 1 Ward 1  
(If death occurred in a hospital or institution, give its NAME instead of street and number.)

2 FULL NAME Jacob Huttash  
(a) Residence No. 211 16 St. H. Courtyard 1  
(Usual place of abode.) (If transient, give city or town and state.)  
Length of residence in city or town where death occurred yrs. mos. da. How long in U. S., if of foreign birth? 47 yrs. 10 mos. 6 da.

PERSONAL AND STATISTICAL PARTICULARS					MEDICAL CERTIFICATE OF DEATH	
3 SEX <u>Male</u>	4 COLOR OR RACE <u>White</u>	5 Single, Married, Widowed, or Divorced (write the word) <u>Married</u>	6 DATE OF DEATH (month, day, and year) <u>April 20 1927</u>		17 I HEREBY CERTIFY That I attended deceased from <u>Jan 4 1926</u> to <u>April 20 1927</u> that I last saw <u>alive</u> on <u>April 19 1927</u> and that death occurred, on the date stated above, at <u>Pratt</u>	
8a If married, widowed, or divorced HUSBAND of (or) WIFE of <u>Frances Huttash</u>			6 DATE OF BIRTH (month, day, and year) <u>26 June 1879</u>		The CAUSE OF DEATH was as follows: <u>Cardio-renal disease</u>	
7 AGE <u>87</u>	Years	Months <u>10</u>	Days <u>6</u>	IF LESS than 1 day <u>7</u> hrs. or <u>30</u> min.	CONTRIBUTORY (Secondary) _____ (duration) _____ yrs. mos. da.	
9 OCCUPATION OF DECEASED (a) Trade, profession, or particular kind of work <u>Cabinet maker</u>			15 Where was disease contracted? <u>90</u> (duration) _____ yrs. mos. da.			
(b) General nature of industry, business, or establishment in which employed (or employer)			16 Where was disease contracted? <input checked="" type="checkbox"/> If not at place of death?			
(c) Name of employer			18 Did an operation precede death? <u>no</u> Date of _____			
10 BIRTHPLACE (city or town) <u>Waispitz Austria</u> (State or country)			19 Was there an autopsy? <u>no</u>			
10 NAME OF FATHER <u>Jacob Huttash</u>			What test confirmed diagnosis? <u>Yes</u>			
11 BIRTHPLACE OF FATHER (City or town) _____ (State or country) <u>Krafft Austria</u>			(Signed) <u>Herbert G. Kins</u> M.D.			
12 MAIDEN NAME OF MOTHER <u>Katharina Bajus</u>			April 20 1927 (Address) <u>Pratt Kan</u>			
13 BIRTHPLACE OF MOTHER (City or town) _____ (State or country) <u>Waispitz Austria</u>			State the Disease Causing Death, or in deaths from Venereal Causes, state (1) Miasm and Nervous or Insane, and (2) whether Ischaemic, Embolic, or Hemorrhagic. (The reverse side for additional space.)			
14 Informant <u>E. E. Schutt</u> (Address) <u>Pratt Kan</u>			19 PLACE OF BURIAL, CREMATION OR REMOVAL <u>Pratt - Kansas</u>		DATE OF BURIAL <u>April 21 1927</u>	
15 Died <u>4/27 1927</u> <u>W. Young</u> Registrar			20 UNDERTAKER <u>A. G. Rorer</u>		ADDRESS <u>Pratt</u>	

From the Archives of Ogreta W. Huttash in the Genealogy Section at the Jacksonville, Texas Public Library. Catalog number 929.3764 Hu 221 in the name of Huttash.

Elisha & Nancy Shelton Family

Family Group Sheet

Husband: Elisha Shelton

Born: 15 Apr 1790 in: North Carolina Or Virginia  
 Married: Abt. 1845 in: Monroe Co., Mississippi  
 Died: 01 Mar 1884 in: Smith Co., Texas  
 Burial: Mar 1884 in: Old Dabbs Cemetery, Smith Co., Texas  
 Father: John Shelton  
 Other Spouses: Unknown, Mary Lann Or Land

Wife: Nancy Tipton

Born: 27 Oct 1814 in: Madison Co., Alabama  
 Died: Bef. 1900 in: In Smith or Henderson Co., Texas  
 Burial: Bef. 1900 in: In Smith or Henderson Co., Texas  
 Father: Jonathan Tipton  
 Mother: Mary Ann Chatham

CHILDREN

1	M	Name: Jonathan Jahue Shelton Born: 27 May 1816 Died: 02 Jul 1879 Burial: Jul 1879 Married: 07 Mar 1841 Spouse: Amanda Lann Or Land	in: Tennessee in: On or near Sparda Road near Nolenville, in Bell Co., Texas in: Shelton Cemetery near or on Sparda Rd in Bell Co., Texas in: Monroe Co., Mississippi
2	M	Name: John Elbert Shelton Born: Abt. 1818 Died: Bef. 02 Mar 1867 Married: 20 Sep 1841 Spouse: Nancy J. Smith	in: Sumter Co., Alabama in: Smith Co. Texas in: Sumpter Co., Alabama
3	M	Name: Obiadiah N. Shelton Born: Abt. 1823 Died: Bef. 1870 Married: 07 Feb 1850 Spouse: Frances Elizabeth Echols	in: Sumter Co., Alabama in: Henderson Co., Texas in: Monroe Co., Mississippi
4	F	Name: Martha Jane Shelton Born: Abt. 1830 Died: Bef. 1858 Burial: Bef. 1858 Married: 06 Feb 1850 Spouse: Richard Bailey Echols	in: Sumter Co., Alabama in: Monroe Co., Mississippi in: Monroe Co., Mississippi in: Monroe Co., Mississippi
5	F	Name: Permelia Amelia Shelton Born: 29 Nov 1834 Died: 26 Apr 1900 Burial: 27 Apr 1900 Married: Abt. 1850 Spouse: Joseph M. Echols	in: Sumter Co., Alabama in: Henderson Co., Texas in: Leagueville Cemetery, Henderson Co., Texas in: Monroe Co., Mississippi
6	F	Name: Sarah E. Shelton Born: 07 Nov 1839 Died: 05 Apr 1905 Burial: 07 Apr 1905 Married: 21 Dec 1853 Spouse: Newton Hardy Married: Abt. 1865 Spouse: Josiah Perry	in: Sumter Co., Alabama in: Bowie Co., Texas in: New Hope Cemetery, Dekalb, Bowie Co., Texas in: Smith Co., Texas in: Texas
7	M	Name: Isaac Monroe 'Ike' Shelton Born: 02 Nov 1841 Died: 21 Jan 1918 Burial: 25 Jan 1918 Married: 30 Sep 1860 Spouse: Emily F. Pierce Married: Abt. 1903 Spouse: Matilda A. 'Nettie' Herndon	in: Sumter Co., Alabama in: Noon Day area of Smith Co., Texas in: Noon Day Cemetery, Smith Co., Texas in: Smith Co., Texas in: Smith Co., Texas
8	M	Name: Zachariah T. 'Zack' Shelton Born: 25 Apr 1846 Died: 24 Mar 1906 Burial: 25 Mar 1906 Married: 24 Sep 1868 Spouse: Maria Adrine Ashcraft	in: Monroe Co., Mississippi in: Henderson Co., Texas in: Leagueville Cemetery, Henderson Co., Texas in: Smith Co., Texas
9	F	Name: Martha A. Shelton Born: 06 Aug 1849 Died: 20 Jan 1893 Burial: 21 Jan 1893	in: Smith Co. Texas in: Henderson Co., Texas in: Leagueville Cemetery, Henderson Co., Texas
10	F	Name: Mary Elizabeth Shelton Born: Dec 1853 Died: 1914 Burial: 1914 Married: 21 Sep 1871 Spouse: Fredrick 'Fred' T. Johnston	in: Smith Co., Texas in: Smith Co. Texas in: Noonday Cemetery, Smith Co., Texas in: Smith Co., Texas
11	M	Name: Benjamin Franklin Shelton Born: Abt. 1856 Died: Bef. 1870 Burial: Bef. 1880	in: Smith Co., Texas in: Smith Co. Texas in: Smith Co. Texas

Prepared By:  
 Mary Ann Koerth Niswanger  
 2112 Fm Rd 1799  
 Mineola, Texas 75773-4060  
 ma1942n22@peoplescom.net

Phone(s): 903-768-2722

*This Elisha Shelton family  
 lived near Ballard and I find  
 them listed in Cherokee + Smith  
 Co's in TX*

Joseph and Elizabeth Land (or Lann)

*Family Group Sheet*

**Husband: Joseph Land, Lann**  
 Born: Abt. 1778 in: Chester Co., South Carolina  
 Married: Abt. 1805 in: Chester Co., South Carolina  
 Died: Dec 1840 in: Monroe Co., Mississippi  
 Father: James Isaac Land, Lann  
 Mother: Sabrina Unknown, Miss

**Wife: Elizabeth Sullivan**  
 Died: in: Monroe Co., Mississippi

**CHILDREN**

1 F	Name: Rhoda Land, Lann Born: 14 Oct 1808 Died: 05 Jan 1879 Married: Spouse: Joseph M. Land, Lann	in: Monroe Co., Mississippi in: San Antonio, Bexar Co., Texas
2 F	Name: Elizabeth Land, Lann Born: Abt. 1811 Married: Spouse: Wilkinson J. Fowler	in: Monroe Co., Mississippi
3 F	Name: Mary Louise Land, Lann Born: 27 Jul 1814 Died: 08 Jul 1866 Married: 24 Aug 1837 Spouse: Newel Adams Hairgrove	in: Aberdeen, Monroe Co., Mississippi in: Bullard, Smith Co., Texas in: Aberdeen, Monroe Co., Mississippi
4 M	Name: James M. Land, Lann Born: Abt. 1816	in: Monroe Co., Mississippi
5 M	Name: Thompson W. Land, Lann Born: Abt. 1818 Died: Aug 1866 Married: Spouse: Martha Elizabeth 'Mary' Pennington	in: Monroe Co., Mississippi in: Monroe Co., Mississippi
6 F	Name: Jane Land, Lann Born: Abt. 1820	in: Monroe Co., Mississippi
7 M	Name: Joseph Land, Lann Born: Abt. 1821	in: Monroe Co., Mississippi
8 F	Name: Minerva Land Born: 18 Dec 1822 Died: 10 Mar 1863 Married: 06 Dec 1839 Spouse: Franklin Cody	in: Monroe Co., Mississippi in: Alabama
9 F	Name: Amanda Land, Lann Born: 31 Mar 1825 Died: 20 Jul 1896 Married: Spouse: Jonathan Jahue Shelton	in: Monroe Co., Mississippi in: Bell Co., Texas
10 F	Name: Permelia Land, Lann Born: Abt. 1826 Married: 25 Oct 1847 Spouse: John M. Gibbs	in: Monroe Co., Mississippi
11 M	Name: Harry Jerome Bonaparte Land, Lann Born: 29 Apr 1831 Died: 21 Jun 1919 Married: Spouse: Frances Morgan Married: Spouse: Pauline Morgan	in: Near Slpuge in Monroe Co., Mississippi in: Monroe Co., Mississippi

*Some of these Lann/Land lived in Cherokee Co., TX*

Prepared By:  
 Mary Ann Koerth Niswanger  
 2112 FM Rd 1799  
 Mineola, Texas 75773-4060  
 ma1942n22@peoplescom.net

Phone(s): 903-768-2722

Jacob and Omega Williams Family

Family Group Sheet

**Husband: Jacob Girbon Or Girhan Williams**

Born: 14 Jun 1841 in: Dallas Co., Alabama  
 Married: 30 Sep 1860 in: Near Grapeland, Houston Co., Texas  
 Died: 30 Sep 1908 in: Grapeland, Houston Co., Texas  
 Father: William Nelson 'Billy' Williams  
 Mother: Nancy Smith

**Wife: Omega Cutler**

Born: 04 Mar 1844 in: Missouri  
 Died: 09 Dec 1914 in: Jacksonville, Cherokee Co., Texas  
 Father: Benjamin Franklin Cutler  
 Mother: Nancy Nicholson

**CHILDREN**

1 F	Name: Amanda Lucinda Williams Born: 10 May 1861 in: Houston Co., Texas Died: 02 Jul 1905 in: Near Elk, McLennan Co., Texas Married: Spouse: Marion Alford Helm
2 F	Name: Lottie Williams Born: 1862 in: Houston Co., Texas Died: 1862 in: Houston Co., Texas
3 M	Name: Benonia Cutler Williams Born: 05 Jul 1868 in: Houston Co., Texas Died: 09 Jun 1958 in: Houston, Harris Co., Texas Married: Bef. 1888 Spouse: Viola Satterfield Decker
4 M	Name: Benjamin Wyatt Williams Born: 05 Oct 1871 in: Houston Co., Texas Died: 05 Oct 1948 in: Houston Co., Texas Married: Spouse: Maude Unknown
5 M	Name: James Walter Williams Born: 17 Nov 1872 in: Maybelle, Cherokee Co., Texas Died: 25 Jul 1932 in: San Antonio, Bexar Co., Texas Married: Abt. 1910 in: Cherokee Co., Texas Spouse: Nattie Davenport
6 F	Name: Emma Omega Williams Born: 18 Jan 1875 in: Anderson Co., Texas Died: 23 Jul 1956 in: Houston, Harris Co., Texas Married: Abt. 1891 in: Houston Co., Texas Spouse: Columbus F. Stockbridge Married: Abt. 1932 in: Houston Co., Texas Spouse: Henry C. Weisinger
7 F	Name: Carley Williams Born: 15 Nov 1881 in: Houston Co., Texas Died: 21 Nov 1918 in: Center Point, Kerr Co., Texas Married: Abt. 1900 Spouse: W. H. Baker Married: Abt. 1910 Spouse: Napoleon B. Edens
8 M	Name: Jacob Cleveland 'Jake' Williams Born: 13 Apr 1885 in: Maybelle, Cherokee Co., Texas Died: Sep 1923 in: Dialville, Cherokee Co., Texas Married: Apr 1905 Spouse: Geneva Irene Davenport

Prepared By:  
 Mary Ann Koerth Niswanger  
 2112 FM Rd 1799  
 Mineola, Texas 75773-4060  
 ma1942n22@peoplescom.net

Phone(s): 903-768-2722

**New Members**

LAST NAME	FIRST NAME	MIDDLE NAME	CATEGORY	ADDRESS 1	ADDRESS 2	CITY
NAME	SURNAME 2	SURNAME 3	SURNAME 4	SURNAME 5	E-MAIL ADDRESS	TELEPHONE

Dunn	Mary Anne	Dendy	Member	7/24/2010	1504 Willow Oak Drive	Longview TX	75601
903-753-4767	BOX, PALMER, WOOD, PEARSON,						

Uzzle	Georgie "Gene"	Watters	Member	8/27/2010	4407 S. Panther Crk Dr. #123	Spring TX	77381-2743
gguzzle@att.net	281-298-7902	WATTERS, KOHER, WHITE, MYERS, UZZLE, JACOBS, CROUCH, BRITTIAN, HARPER,			DERRINGTON, ROBERTS, FAIRCHILD, WRIGHT		

Wright	Helen		Member	9/13/2010	1114 E 7th Street	Georgetown TX	78626-6130
helen.wright@suddenlink.net					512-930-9889	BRANHAM, BOBBITT, JOHNSTON	

HackneyDr.	Richard	D.	Member	10/10/2010	177 CR 3504	Bullard TX	75757
903-954-0056							

Blalock	Marva		Member	10/10/2010	Genealogical Society of Utah	50 E North Temple Rm 545	
Salt Lake City	UT				84150		

Francis	Thomas J.		Member	11/8/2010	5 Dianne Court	Lafayette CA	94549
thfrancis@deloitte.com	925-283-9124	FRANCIS, HENRY, ARMSTRONG					

MolcanyBob			Member	2/10/2011	951 Maywood Drive	Denham Springs LA	70726-
2718deebobmo@bellsouth.net	225-664-9627	TAYLOR, GRIFFITH, CAMPBELL, FAULK					

**Visit our Internet Site at:**  
**<http://www.txgenweb2.org/txcherokee/>**

## Cook Cemetery at Alto, Texas

### Cook Cemetery at Alto, Texas

Cherokee County has more than one Cook Cemetery. The one south of Rusk was begun very early, in the 1840s, but my interest is the cemetery north of Linwood Community on the farm of Mrs. Pauline Selman Pitman. The earliest marked grave is for the first wife of Shelby H. Cook who died in 1857. He died in 1876, and his second wife, Betty, died in 1900.

This area just north of the Old San Antonio Road and a few miles from the Angelina River was the first settled in Cherokee County. It seemed an easy job to locate a deed, with three firm dates. Not so.

Deed records are located in the office of the County Clerk in Rusk. These records began in 1846, and today there are well over one thousand volumes. The index books are grantee - grantor and are in the same book. Index A begins in 1846 and continues to 1863. The books have been shrunk and maybe laminated but they can be very hard to read. Not all pages copied well. It seemed best to look for COOK in this book as both grantee (when he deeded it to the cemetery, hopefully) and as grantor (when he bought the land). There are many pages under letter C - but no Shelby Cook! For his wife to be buried there he was the probable owner. Or was he?

Index B for for the years 1863 - 1879 was then searched. There was no record of Shelby Cook!

Index C was searched next. The years were through 1888. Then a search was made through 1900 - with still no record of Shelby Cook.

At this time it seemed best to try the Cemetery Deed book - which is actually mostly churches, not cemeteries. But the churches owned the cemeteries - and as far as is known today there never was a church near Cook Cemetery. Several entries were under Church, M E South, for example. All these had to be read.

### Cook Cemetery at Alto, Texas

COOK Cemetery at Alto .....2

It appears this cemetery was not deeded out, but to be certain it would be necessary to read more deed records and to know exactly in which survey it is located.

Some things that could be done would be

- 1) read the tax rolls to see if Shelby Cook owned land or if he only paid a poll tax. If he owned land, the name of the survey would be shown. It is probably in the James Dill or Helena Kimble Survey, but this would need to be verified.
- 2) go to Cherokee County Appraisal District and go through their books to see if Mrs. Pauline Pitman is still the owner of the land. If so the name of the survey would be listed.
- 3) interview some of the older people in the community.

This Cook Cemetery is off the road, down a lane that now has new houses on it. Any one going to the cemetery would more than likely be noticed. That is one advantage now that there has been a lot of vandalizing in the county. Cook Cemetery can only be described as lovingly cared for. It is one of the prettiest in the county.

Finding cemetery deeds can be very time consuming. People have spent days looking for them. When they are found, the searcher often writes words like Lynches Chapel, Holcomb Cemetery, or Alto City Cemetery to make it easier for the next searcher. Maybe one day Cook Cemetery at Alto will be listed in the index to Cemetery Deed Record Volume A.

1991  
by Opeta W. Hittach  
for Dr. John Ross  
who wrote for the  
historical marker that  
Shelby H. owned 349  
acres in 1856 in  
E. D. Cook Survey.

Publications available through CHEROKEE COUNTY GENEALOGICAL SOCIETY  
P.O. Box 1332, Jacksonville, Texas 75766-1332

___ 1850 CHEROKEE CO. FED. CENSUS & MORTALITY SCHEDULE, by Sue Taylor, 76 pgs, (1986)indexed ISBN 1-931167-05-2	\$10.00
___ 1860 CHEROKEE CO. FED CENSUS & SLAVE SCHEDULE, 131 pgs, indexed. ISBN 1-931167-06-0	\$11.00
___ 1870 Cherokee County Federal Census, Agricultural Schedule, Mortality Schedule and Tax Rolls, by Sue Vaughn Taylor and Ira Gaylon White, 150 pages (1999) indexed ISBN 1-931167-07-9	\$11.00
___ 1880 CHEROKEE CO. FED. CENSUS, by Sue Taylor, 504 pgs. plus pgs of column explanations & abbreviation explanations: other introductory pgs., (1983) indexed. ISBN 1-931167-09-7	\$38.00
___ 1910 CHEROKEE CO. FED. CENSUS, by Bobbie Berry Dowling & Ira Gaylon White, 265 pgs, plus 3 pgs of column explanations, (1998), indexed ISBN 1-931167-09-5	\$24.00
___ AN ALBUM OF CHEROKEE COUNTY, TX MEN & WOMEN WHO SERVED IN WW 11, THE KOREAN CONFLICT OR VIET NAM (1994), n avy with white imprint, red tape binder, 260 pgs., softbound, indexed. ISBN 1-931167-00-1	\$21.00
___ Cemeteries of NW Cherokee County by Helen Wooddell Crawford Book 1	\$10.00
___ Cemeteries of Jacksonville, and others by Helen Wooddell Crawford Book 2	\$ 8.00
___ Cemeteries of NE Cherokee County by Helen Wooddell Crawford Book 3	\$11.00
___ Cemeteries of Mid Cherokee County by Helen Wooddell Crawford Book 4	\$10.00
___ Cemeteries of Southern Cherokee County by Helen Wooddell Crawford Book 5	\$ 8.00
___ CHEROKEE COUNTY DEATH RECORDS, 1903-1945, by IdaLee D. Edmiston (1998) 351 pgs., softbound, approximately alphabetical ISBN 1-931167-10-9	\$31.00
___ Church Book for Church of Christ at Salem Edgefield District South Carolina To Sardis Baptist Church at Cherokee County, Texas A.D. 1836- A.D. 1941: copy of original handwritten minutes, names of members, pastors; 260 letter-size pages, softbound, 3rd edition, (2006) indexed by Sue Taylor & Bobbie Dowling ISBN 1-931167-15-X LCCN 2006928721	\$22.00
___ CHURCH BOOK OF PLEASANT GROVE BAPTIST CHURCH CHEROKEE CO., TX. VOL. 1, Sep. 1854 to Feb. 1921. Copy of original handwritten minutes of the church, names of pastors, roster of members, obituary notices on some members, introductory pages includes a brief history of the church, surrounding area, and map of location, 452 pgs, (1992), softbound, indexed. ISBN 1-931167-01-X	\$39.00
___ CHURCH BOOK OF PLEASANT GROVE BAPTIST CHURCH, CHEROKEE CO., TX. VOL. II, Mar. 1921 to Apr. 1961. Copy of original handwritten minutes of the church, names of pastors, roster of members, obituary notices on some members, (Introductory pgs. the same as VOL. I above), 500 pgs, softbound, indexed ISBN 1-931167-02-8	\$40.00
___ CHURCH BOOK OF ROCKY SPRINGS MISSIONARY BAPTIST CHURCH, CHEROKEE CO., TX 1871-1912, copy of original handwritten minutes, names of pastors, roster of members, 351 pgs, softbound, (1991) indexed by IdaLee Derrett Edmiston ISBN 1-931167-03-6	\$28.00
___ CIVIL WAR RECORDS OF CHEROKEE CO., TX, VOL. 1. by Ogreta W. Huttash, 93 pgs, (1982). Most complete list from soldiers from Cherokee county available, plus interesting documents from individuals, softbound, indexed.	\$14.00
___ CIVIL WAR RECORDS OF CHEROKEE CO., TX, VOL. 11, PENSIONS. by Ogreta W. Huttash, 115 pgs, (1982). Summary of over 700 pension applications by veterans & widows who lived in Cherokee County, softbound, indexed.	\$15.00
___ COMMISSIONERS COURT MINUTES, No. 1, Cherokee co., TX, 12 Oct. 1846 through a called session 4 Feb. 1850. A verbatim copy which lists the first 37 land certificates, precincts and their boundaries, patrol captain, road workers, overseers, prisoners, etc. 86 pgs, by Ogreta W. Huttash, (1989) softbound, indexed	\$12.00
___ Early probates & wills of Cherokee County, compiled from the original papers by Helen Wooddell Crawford ISBN 978-1-931167-47-5	\$20.00
___ Federal Census of Cherokee County, 1870 by Helen Crawford, 154 pages (1983) plus surname index.	\$10.00
___ FIRST RECORDED MINUTES OF THE DISTRICT COURT OF CHEROKEE CO., TX A verbatim copy of the original book in the office of the Dist. clerk, Rusk, TX Oct. 1846 through Nov. 1848, by Ogreta W. Huttash, 112 pgs, (1987), softbound, indexed	\$12.00
___ GRAVE MARKER INDEX FOR CHEROKEE COUNTY TEXAS, (2000), by Ira Gaylon White, edited by Gordon Bennett. An alphabetical listing of 29,484 markers from 15 published sources. 476 pgs., softbound, ISBN 0-9703085-7-4	\$25.00
___ GRAVE MARKER INDEX FOR CHEROKEE COUNTY TEXAS, (2000), by Ira Gaylon White, edited by Gordon Bennett. An alphabetical listing of 29,484 markers from 15 published sources. 1 CD-ROM, ISBN 1-931167-12-5	\$15.00
___ HISTORICAL MARKERS OF CHEROKEE COUNTY, TX. by Ogreta W. Huttash. Contains inscriptions on the 103 state approved markers erected before 1995. 2000 edition, full name index.	\$12.00
___ Index to TREE TALK, May 1980 through December 1990, compiled by Sylvia Booth Acker and Ira Gaylon White, edited by Gordon Bennett (2004), 146 pgs., softbound, ISBN 1-931167-33-8, LCCN 2004104368	\$12.00
___ Larissa College 1857-1860 (This material is a compiled book of articles printed of Larissa College, and in 1915 it was said that this was the only material on the college. It has the names of the Board, teachers, visitors & children.) by Helen Crawford	\$ 7.00
___ Marriage Records of Cherokee County Texas 1905-1931 (2001) by Sylvia Booth Acker, Melva Hermes, and Ira Gaylon White. Edited by Gordon Bennett. A listing of 8,192 marriages 262 pgs., softbound, ISBN 1-931167-14-1	\$17.00
___ Marriage Records of Cherokee County Texas 1905-1931 (2001) by Sylvia Booth Acker, Melva Hermes, and Ira Gaylon White. Edited by Gordon Bennett. A listing of 8,192 marriages. 1 CD-ROM, ISBN 1-931167-16-8	\$15.00
___ MARRIAGE RECORDS OF CHEROKEE CO., TX, 1846-1880, VOL. 1. by Ogreta W. Huttash. 100 pgs, copyright 1974, fifth Printing, 1985, Approximately 4,000 marriages alphabetically by name of groom: full-name index of brides.	\$14.00
___ MARRIAGE RECORDS OF CHEROKEE CO., TX, 1881-1905, VOL. 11. by Ogreta W. Huttash. 127 pgs, copyright 1976, Approximately 5800 marriages alphabetically by name of groom: full-name index of brides.	\$17.00

___ National Tomato Capital	305 pgs	Tomato history in Cherokee County by Helen Wooddell Crawford		\$29.00
___ Newspaper Obituaries from early papers 1889-1908	Bk.1	166 pgs by Helen Wooddell Crawford	ISBN 1-931167-18-4	\$16.00
___ Newspaper Obits 1910-1921,	Bk 2	309 pgs by Helen Wooddell Crawford	ISBN 1-931167-29-X	\$25.00
___ Newspaper Obits assorted dates	Bk 3	260 pgs by Helen Wooddell Crawford	ISBN 1-931167-30-3	\$20.00
___ Newspaper Obits	Bk.4	469 pgs by Helen Wooddell Crawford	ISBN 1-931167-31-1	\$44.00
___ Newspaper Obits	Bk 5	495 pgs by Helen Wooddell Crawford	ISBN 1-931167-32-X	\$38.00
___ Newspaper Obits 1922-1925	Bk 6	182 pgs by Helen Wooddell Crawford	ISBN 978-1-931167-25-3	\$16.00
___ Newspaper Obits assorted dates	Bk 7	368 pgs by Helen Wooddell Crawford	ISBN 978-1-931167-50-5	\$29.00
___ Newspaper Obits 1991 & part of 1990	Bk 8	256 pgs by Helen Wooddell Crawford	ISBN 978-1-931167-49-9	\$20.00
___ Newspaper Obits 1992	Bk 9	194 pgs by Helen Wooddell Crawford	ISBN 978-1-931167-51-2	\$18.00
___ Newspaper Obits 1993	Bk 10	209 pgs by Helen Wooddell Crawford	ISBN 1-931167-23-0	\$16.00
___ Newspaper Obits 1994	Bk 11	206 pgs by Helen Wooddell Crawford	ISBN 1-931167-22-2	\$16.00
___ Newspaper Obits 1995	Bk 12	205 pgs by Helen Wooddell Crawford	ISBN 978-1-931167-43-7	\$16.00
___ Newspaper Obits 1996	Bk 13	226 pgs by Helen Wooddell Crawford	ISBN 1-931167-21-4	\$18.00
___ Newspaper Obits 1997	Bk 14	197 pgs by Helen Wooddell Crawford	ISBN 1-931167-20-6	\$16.00
___ Newspaper Obits 1998	Bk 15	205 pgs by Helen Wooddell Crawford	ISBN 978-1-931167-39-0	\$16.00
___ Newspaper Obits 1999	Bk 16	196 pgs by Helen Wooddell Crawford	ISBN 1-931167-19-2	\$16.00
___ Newspaper Obits 2000	Bk 17	215 pgs by Helen Wooddell Crawford	ISBN 1-931167-40-0	\$17.00
___ Newspaper Obits 2001	Bk 18	221 pgs by Helen Wooddell Crawford , soft cover, Indexed	ISBN 1-931167-13-3	\$19.00
___ Newspaper Obits 1926-1931	Bk 19	177 pgs by Helen Wooddell Crawford	ISBN 1-931167-17-6	\$16.00
___ Newspaper Obituaries Index of Cherokee County, Texas 1836-2001	BOOKS 1-19	by Helen Wooddell Crawford		\$22.00
___ Newspaper Obituaries Index of Cherokee County, Texas 1836-2001	BOOKS 1-19	CD-ROM by Helen Wooddell Crawford		\$15.00
___ NORTHWEST CHEROKEE CO. CEMETERIES, VOL. 1, 20 cemeteries (1997), by Ira Gaylon White, 253 pgs, softbound, indexed				\$35.00
___ NORTHWEST CHEROKEE CO. CEMETERIES, VOL. II 25 cemeteries (1997), by Ira Gaylon White, 288 pgs, softbound, indexed				\$40.00
___ OUR BEFORES - ANCESTOR CHARTS, VOL. 1, 250 pgs., (1982), indexed			ISBN 0-9703085-1-5	\$18.00
___ OUR BEFORES - ANCESTOR CHARTS, VOL. 2, 252 pgs., (1982), indexed			ISBN 0-9703085-2-3	\$16.00
___ OUR BEFORES - ANCESTOR CHARTS, VOL. 3, 176 pgs., (1986), indexed			ISBN 0-9703085-3-1	\$13.00
___ OUR BEFORES - ANCESTOR CHARTS, VOL. 4, 222 pgs., (1991), indexed			ISBN 0-9703085-4-X	\$16.00
___ OUR BEFORES - ANCESTOR CHARTS, VOL. 5, 247 pgs., (1996), indexed			ISBN 0-9703085-5-8	\$17.00
___ OUR BEFORES - ANCESTOR CHARTS, VOL. 6, 168 pgs. (2000), indexed.			ISBN 0-9703085-6-6	\$16.00
___ PROBATE RECORDS OF CHEROKEE COUNTY, TX, MINUTE BOOK A, 1870-1881 and DOCKET A and DOCKET B., 1867-1887 by Ogreta W. Huttash, 125 pages (2004). Softbound, Indexed.				\$20.00
___ PROBATE RECORDS OF CHEROKEE COUNTY, TX 1846- ca 1875 by Ogreta W. Huttash, 200 pages (1998) Includes estates, settlements, guardianships for minors, community property of decedents, heirs, and the name of the surviving spouse. Slaves in estate settlements are indexed under the name of the owner. Softbound, indexed				\$29.00
___ Providence Cemetery Cherokee County Texas by Sylvia Booth Acker and Willie Harold Acker, Sr.				\$12.00
___ Saga of Cherokee County, Texas. Book 1 indexed	417 pgs	by Helen Wooddell Crawford	ISBN 1-931167-26-5	\$33.00
___ Saga of Cherokee Book 2 1910-1921 indexed	491 pgs	by Helen Wooddell Crawford	ISBN 1-931167-24-9	\$34.00
___ Saga of Cherokee, Book 3 ass'td dates, indexed	433 pgs	by Helen Wooddell Crawford		\$30.00
___ Saga of Cherokee Book 4 1922-1925, indexed	504 pgs	by Helen Wooddell Crawford	ISBN 978-1-931167-48-2	\$34.00
___ Saga of Cherokee Book 5, ass'td dates, indexed	471 pgs	by Helen Wooddell Crawford	ISBN-10 1-931167-34-6	\$45.00
___ Saga of Cherokee and World War I, Book 6 indexed	256 pgs	by Helen Wooddell Crawford		\$28.00
___ Saga of Cherokee County and Pioneer Life Book 7, indexed,	167 pgs,	by Helen Wooddell Crawford	ISBN 1-931167-28-1	\$18.00
___ TREE TALK, THE FIRST FIVE YEARS, May 12,1975 through April 30,1980. Contains a brief history of the organization of the Cherokee County Genealogical Society, charter membership roster, etc.. (1995), full name index (1998)				\$11.00
___ Tree Talk, Volume I through Vol. 25, No. 3. (2000) Contains the complete text (about 3600 pages) of the 25 years of this publication. 2 CD-ROMs. ISBN 0-9703085-0-7, ISSN 1551-0514, LCCN 2004204271				\$30.00
___ Tyler Courier-Times-Telegraph 1950 Mid Century Edition. 275 pgs by Helen Wooddell Crawford				\$24.00



## Membership Application

CHEROKEE COUNTY

GENEALOGICAL SOCIETY

Post Office Box 1332

Jacksonville, Texas 75766-1332

Annual membership dues are \$15.00 (single) and \$20.00 for a two-member household. The membership year ends August 31, 2011. Membership entitles you to four quarterly issues of our publication Tree Talk. Tree Talk is normally published the first week of October, January, April and July of each fiscal year. Members joining after the first issue is published will receive all issues of Tree Talk, but back issues of Tree Talk will be mailed with the next issue unless \$1.00 for special handling is enclosed. The Society meets the second Monday of the months September through May at Bonner Place, 421 S. Bonner, Jacksonville, Texas at 7 p.m.

Date of Application \_\_\_\_\_ Paid through 8/31/ \_\_\_\_\_

Single Membership \$15.00 \_\_\_\_\_ New Member \_\_\_\_\_

Two-Member household \$20.00 \_\_\_\_\_ Renewal \_\_\_\_\_

Name: \_\_\_\_\_

Address: \_\_\_\_\_

City: \_\_\_\_\_ State: \_\_\_\_\_ 9-digit Zip Code \_\_\_\_\_

Phone Number (include area code): \_\_\_\_\_ E-mail Address \_\_\_\_\_

Maiden Name (if applicable) \_\_\_\_\_

Surnames you are researching: \_\_\_\_\_

Gift of \_\_\_\_\_, bill to: \_\_\_\_\_

Complete the information above, make out your check, and mail to:

**Cherokee County Genealogical Society**

**Post Office Box 1332**

**Jacksonville, Texas 75766-1332**