

• TREE TALK •

Volume 41 Issue 1

Fall 2015

Table of Contents

Editor's Letter	2
O. T. Allen's Register of Funerals, Alto, Texas 1944-1951	3
Stephen William Hairgrove Family	12
Reclaiming Cherokee County Cemeteries	32
Publications available through CHEROKEE COUNTY GENEALOGICAL SOCIETY	33
Order Form	35
Membership Application	36

Visit our Internet site at:

<http://www.rootsweb.ancestry.com/~txcherok/>



Editor's Letter

We conclude the listing of O.T. Allen's Register of Funerals, Alto, Texas 1937-1951 with this issue. We thank Serena Keech of the Stella Hill Memorial Library for transcribing the list.

Anel Grayson of Oakwood, Texas has given us permission to print the Stephen William Hairgrove Family which begins on page 12.

Kaye Slover has resigned as the Web Page Editor of our Internet site at: <http://www.rootsweb.ancestry.com/~txcherok/>. She has served with distinction in this position since the fall of 2006. The site has been awarded "The Mike Basham Memorial TXGenWeb Project County of the Month" In January 2008, May 2011 and in 2014 was added to the TXGenWeb Project Hall of Fame. Thank you for your distinguished service.

Lynda Henderson has volunteered to be the new Web Page Editor. I know that she will serve our Society well.

The Cherokee County Historical Commission, led by Deborah Burkett, Chairman, has joined with our Society to Reclaim Cherokee County Cemeteries. David Henderson has made a spreadsheet of the cemeteries in the county from about 27 sources. The spreadsheet shows: Appraisal District Owner number ID, Cemetery name(s), Latitude and Longitude, 911 address, Contact person, Contact number, Contact address, Survey Date, Earliest Burial, United States Geological Survey Topographic Name, and the source of the information. We plan to survey the cemeteries that have not been surveyed. We now have volunteers call "Cemetery Rangers" who will visit each cemetery at least twice a year and make a report on the condition of each cemetery. The Historical Commission (and some of the volunteers) will make a list of the most critical actions needed each year and list the actions in order of most critical. Then an action plan will be written and carried out. Under the leadership of the Cherokee County Historical Commission and with the help of government officials and many volunteers, we are confident the cemeteries will be preserved.

Gordon Bennett
Editor

**O. T. Allen's Register of Funerals, Alto. Texas 1937-1951
1944 (Cont.)**

Annie May Watson	John H. Watson Embalmed Mother & Baby		02/02/44	02/05/44	\$100.00
John E. Barnes Est.	Alice Barnes		02/17/44	02/18/44	\$185.00
Kenneth Tarver	Father		02/21/44	02/24/44	\$100.00
J. D. Dover Est.	Walter Dover (son)		03/31/44	04/01/44	\$150.00
Mary Lee	Rex Richardson		04/15/44	04/16/44	\$75.00
	Richardson Est. (step father?)				
	Buford Maddux				
H. B. Maddux Est.	(son)		05/11/44	05/12/44	\$475.00
Max Cummings	Nina Cummings		05/12/44	5/??/44	\$17.50
	(mother)				
Dr I. H. McDaniel Est	Lessie Lou Mounce		05/16/44	05/17/44	\$250.00
	(daughter)				
	Wife (Mary Tidwell (died in SK) Houston SK)				
Finis Tidwell			05/17/44	05/18/44	extras
Frank Kirk	Wife		05/27/44	05/??/44	extras
Mrs. Sid Womack	Sid Womack		05/30/44	06/01/44	\$225.00
Ernest Lee	Mother – Otha	2 yrs Accident	06/10/44	06/15/44	\$15.00
	Clemmons				
		Paral- asis			
W. T. Brooks	Son – Roy		06/26/44	06/27/44	\$235.00
A. M. West	Children		06/26/44	06/27/44	\$225.00
Enora Brown	Bishop Brown		06/28/44	06/30/44	\$150.00
		Infant			
Addie Louisa Nolley	Father	2p(m?)	07/20/44	07/21/44	\$150.00
Julian Cornelius	Daughter		08/05/44	08/06/44	Insurance
Floella Jordan			09/05/44	09/10/44	\$100.00
Marurice Hendricks			09/12/44	09/13/44	\$165.00
Willis Land	Willis Land		09/25/44	09/30/44	\$150.00
Marcy Lee Jackson	Leona J. (mother)		10/07/44	10/14/44	\$225.00
Nancy Womack			10/08/44	10/09/44	\$425.00
James Mack Lam- breth	Mother		10/17/44	10/18/44	\$50.00
Mrs. John Durham	Husband		10/26/44	10/27/44	\$200.00
Roger Mickey	Father		11/03/44	11/05/44	\$150.00

**O. T. Allen's Register of Funerals, Alto, Texas 1937-1951
1944 (Cont.)**

Mrs. Bob Dew	Husband		11/07/44 11/05/44	\$225.00
R. A. Rogers	Wife		11/22/44 11/23/44	\$175.00
Henry Jackson				\$50.00

1945

William E. Hill Jr.	Father		01/??/45 01/09/45	extras
Charles Lewis Dew	Father	1 yr	01/12/45 01/14/45	extras
J. E. Tidwell	Nephew		01/14/45 01/15/45	\$100.00
W. L. Pounders	Wife		03/07/45 03/08/45	\$165.00
Mrs. Jennie McAnally	Daughter		03/18/45 03/19/45	\$475.00
W. J. Latham	Daughter		02/25/45 02/26/45	\$225.00
			(R. R. Stribling paid \$114 & O. T. A. paid \$200 Per notes SK)	
R. L. Hester	Son		04/10/45 04/11/45	extras
G. F. McIntyre	Wife		04/14/45 04/15/45	\$175.00
J. E. Moffett Est.	Wife		04/17/45 04/18/45	\$200.00
Ruth Hazel Oliver	Parents	Infant	04/19/45 04/20/45	\$27.50
Annie Bell White	Father			\$25.00
E. M. Ivie Est.	Wife		05/25/45 05/26/45	\$150.00
Roxanna Ross	Son		05/25/45 05/27/45	\$165.00
Larkin Landrum	Mother		06/09/45 06/10/45	\$150.00
Mrs. C. H. Rudd	Son		06/15/45 06/16/45	\$210.00
Nina Cummings	Son		06/15/45 06/16/45	\$210.00
J. L. Felder	Children		06/17/45 06/18/45	\$250.00
Mrs. J. L. Felder		Killed	06/17/45 06/18/45	\$225.00
J. S. Selman			07/03/45 07/04/45	\$385.00
H. L. Maddux			07/12/45 07/13/45	\$475.00
Mrs. Laura Glenn			07/12/45 07/13/45	\$225.00
Jim Parsons			07/19/45 07/20/45	\$165.00
Eleanor Martin			08/01/45 08/02/45	\$285.00
Maude Spencer			08/16/45 08/17/45	\$150.00
Guy E. Harvey			08/16/45	extras
Alfred Arrant	Mother		09/05/45 09/06/45	\$500.00
Sam James	Wife		09/11/45 09/12/45	\$185.00
Troy Adams Jr.	Mother		10/11/45 10/13/45	\$150.00
Lester Moake	Mother		10/20/45 10/27/45	\$196.45
J. S. Jordan	Wife		11/10/45 11/11/45	\$100.00
B. A. Grimes	Wife		11/14/45 11/15/45	extras
Aulton Derrette	Wife		11/15/45 11/16/45	extras
Mrs W. D. Armstrong	Husband			\$250.00

**O. T. Allen's Register of Funerals, Alto, Texas 1937-1951
1945 (Cont.)**

Walter Cole	Wife		12/09/45 12/10/45	\$250.00
R. B. Boyd	Wife		12/06/45 12/09/45	extras
Ellard Singletary	Wife		12/31/45	\$125.00
1946				
Ed Jones	Wife		01/02/46 01/04/46	\$75.00
Jimmie Carol Adams	Parents	Infant	01/15/46 01/15/46	\$27.50
H. D. Power	Daughter		01/15/46 01/16/46	\$250.00
Barbara Sue Cummings	Phillip Cummings	2 yrs	01/22/46 01/23/46	\$100.00
Frank Holcomb	Wife		01/28/46 01/30/46	\$32.50
Mrs. E. W. Turner	Husband		02/07/46 02/08/46	\$235.00
W. C. Simmons	Wife		02/23/46 02/24/46	\$165.00
Mildred Goodman	Mother		02/26/46 02/27/46	\$125.00
Tempie Douglas			03/03/46 03/04/46	\$125.00
Lillie Spears	Husband		03/15/46 03/16/46	\$175.00
Hattie Arrant	Daughter		04/06/46 04/07/46	\$250.00
Mary Bailey	Daughter		04/11/46 04/12/46	\$300.00
M. C. Rudd	Son		04/13/46 04/14/46	\$300.00
Don Ray Singletary	Henry – Father		04/08/46 04/09/46	extras
Etta Crawford	Son		04/23/46 04/24/46	\$350.00
Jack White (Sam)	Family		04/26/46 04/27/46	\$450.00
Sallie Allen	Daughter		04/30/46 05/01/46	\$175.00
Levi Polk			05/11/46 05/12/46	\$150.00
Martha Ann Musick	Husband		05/13/46 05/14/46	\$275.00
George Lee White	Estelle White		05/14/46 05/16/46	\$100.00
Infant (Bert Van's)	Bert Van – Father		05/20/46 05/20/46	\$32.00
Mrs. J. M. Tidwell			06/04/46 06/05/46	\$275.00
Will Sherman	Lawrence Smith	Old Age	06/04/46 06/06/46	\$75.00
Judy Carroll Houston	B. B. Houston	Burn	06/07/46 06/08/46	\$85.00
			05/11/46 05/12/46	
King Young	Frankie Young	Old Age	06/17/46 06/18/46	\$100.00
Alfred Spears	Wife	Cancer	06/22/46 06/23/46	\$350.00
Jerry Crusetenner	Father		06/29/46 06/30/46	extras
Hilton Tarver			7/??/46 07/28/46	extras
H. H. Wallace	Elizabeth – (wife)		07/29/46 07/30/46	\$175.00
Jerry Ross	Perry Burleson		07/29/46 07/29/46	\$27.50
Mrs. J. W. Darby	Husband		08/05/46 08/06/46	\$100.00
Infant	Mrs. Edith Worley		08/05/46	extras
Mrs. Betty Landrum	Ollie Landrum		09/30/46 10/01/46	\$250.00

**O. T. Allen's Register of Funerals, Alto. Texas 1937-1951
1946 (Cont.)**

Mrs. F. D. Doss	Husband			10/17/46 10/18/46	\$300.00
J. H. King	Brother		Suicide	10/18/46 10/19/46	\$280.00
Mrs. Carma Martin	Daughter		T. B.	10/23/46 10/24/46	\$225.00
W. R. English	Sons			10/24/46 10/25/46	\$260.00
Leath Dixon	Tobe Dixon		Cerebrial Hem.	12/02/46 12/08/46	\$275.00
Ney Infant	T. L. Flowers			12/11/46 12/13/46	\$27.50
A.J. Murchison				12/13/04 12/14/46	\$185.00
Rev. J. G. Mason	Wife			12/14/46 12/15/46	\$250.00
Marvin Wallace				03/12/46	\$42.50
Nan J. Whatley (Col)	Charge	No		04/06/46 04/07/46	\$0.00
Carrie McGruder (Col)				04/24/46 04/25/46	\$75.00
Whatly Infant	Charge	No	2 mo.	05/09/46 05/10/46	\$0.00
Ann Houston				06/12/46 06/16/46	\$140.00
Connie Maddux				06/17/46 06/18/46	\$42.50
Line Marked out, but states "Jerry Ross, Fred Ross (see Leona Burleson)"					
Patsy Dean Dew	W. L. Dew			10/01/46 10/02/46	\$42.50

1947

Mrs. Kate Alldridge	Charlie M. Alldredge	82	Respiratory Failure	01/21/47 01/22/47	extras
B. W. James	Frank James	72		02/26/47 02/27/47	\$225.00
Giles Copeland	Earnca Morrison		? ?	03/01/47	\$100.00
W. R. McCuiston	W. R. McCuiston	86	Senility	03/03/47 03/05/47	\$350.00
Ellen Jackson	Mary Lewis	?	? ?	03/05/47 03/06/47	\$100.00
Mrs. Palmer Schochler	Palmer Schochler	53	Stroke	03/05/47 03/06/47	\$285.00
Eli Bailey	Annie Bailey	79	? ?	03/06/47 03/07/47	\$185.00
E. W. Thurmond	Corine Thurmond	70	Myocarditis	03/07/47 03/08/47	\$625.00
Wallace White	Mrs. C. Selman	85	Senility	03/11/47 03/12/47	\$550.00
Mrs. Mary Evans	Mrs. Jennie Edwards	79		03/14/47 03/15/47	\$175.00
Mrs. Mattie Felder	Bud Felder	45	T. B.	03/17/47 03/18/47	\$100.00
Mary J. Jackson	George Jackson	69	Heart	04/01/47 04/02/47	\$150.00
G. W. Earwin	Lillie Smith		Shipped	04/11/47 04/12/47	extras

O. T. Allen's Register of Funerals, Alto, Texas 1937-1951
1947 (Cont.)

Mrs. Claude Murphy	J. Bates			04/18/47	04/19/47	\$285.00
Mr. Beard			Shipped	04/28/47		extras
			Opening and closing			
			Grave			
Mose Hamilton	C. L. Hamilton	65		05/14/47	05/15/47	\$175.00
Henry Scott	?? Scott			05/16/47	05/17/47	\$100.00
E. D. Lockey Sr.	E. D. Lockey Jr.	91	Senility	05/23/47	05/24/47	\$325.00
J. B. Page	Wife	62	T. B.	05/06/47	05/07/47	\$235.00
			Acute In-			
N. S. Hendrick	Clarence Hendrix	80	digestion	06/03/47	06/04/47	\$225.00
Mrs. Eliza Jane Muse				07/10/47	07/11/47	\$150.00
Cornelius Nichols	Andy Nickels			07/15/47	07/12/47	\$110.00
Ernest Whitaker				07/15/47	07/16/47	\$175.00
Mrs. Debra Landrum	Husband (note: Fogel West)		T. B.	03/03/47	03/04/47	extras
	D. R. Goodwin Fa-	13	Dubose			
Billie Ray Goodwin	ther	days	Wells	07/19/47	07/19/47	\$15.00
			Carci-			
Jesse B. Lawson	D. B. Lawson Son	73	noma	08/15/47	08/16/47	\$225.00
Malone Armstrong	Marion Armstrong	68	Unknown	08/22/47	08/23/47	\$285.00
	Wife					
Mrs. Patsy Justice	Archie Davis Son			10/08/47	08/23/47	\$250.00
		22	Prema-			
Infant	Toy Williams	days	ture	10/14/47	10/15/1947	\$15.00
			Grave set up and			
Joseph A. Bowman	Box			10/12/47	10/15/1947	
Mrs. Bessie Clark	Charles M. Clark	49		10/15/47	10/17/47	extras
	(Wilkie Funeral Home)					
			Constipa-			
William F. Mayhar	Julian Mayhar	80	tion	11/04/47	11/05/47	\$150.00
?? McLeod	R. P. Reddin		Acute Ind.			\$635.00

1948

Sarah C. Nolley	R. J. Younger	71	Carci-	01/09/48	01/10/48	\$299.95
Jim W. Williams	Mattie Williams	70	noma	01/23/48	01/24/48	\$657.30
Carrie Rice	Mr. Holcomb		Apoplexy			\$57.50
Reed Infant	Homer Reed	0	Stillborn	02/05/48	02/06/48	\$17.50
Robert Stancil	Ella Stancil		Compound Fracture			\$60.00

Back

**O. T. Allen's Register of Funerals, Alto, Texas 1937-1951
1948 (Cont.)**

Ed Wade	Mittie Wade	53	Acute Indi-	02/17/48 02/22/48	\$225.50
Nelson Richardson	Ella Richardson	85	Senility	02/22/48 02/24/48	\$150.00
Wesly Monk	Mr. Bland	70	Senility	02/22/48 02/23/48	\$352.50
Barnes Infant	Josie Barnes	0	?	02/24/48 02/24/48	\$15.00
Phala West	Lawrence Felder	54	Septicemia	03/16/48 03/18/48	\$340.00
J. R. Ivey	Cora Ivey	63	Hypertension	03/16/48 03/19/48	\$175.00
Bob Lindsey	Compound Frac- ture		Fracture/ Skull	03/18/48 03/19/48	\$32.50
	Skull				
Oscar Ross	Thelma Barnes	47	Carcinomotomy	03/18/48 03/21/48	\$37.50
Mrs. Nancy Mad- dux	Mrs. Ab Byr- roughs	71	Heart Trouble	02/26/48 02/28/48	\$340.00
Infant of Frank C. Crosby	Earl B. Crosby	0	Prematurity	04/07/48 04/09/48	\$37.50
Jas Gregg Crosby	Mrs. Crosby	76	Mitral Sclerosis	04/15/48 04/16/48	\$274.00
Gazelle Bryant	Peter Bryant	9	Malaria	04/19/48 04/22/48	\$30.00
			Cancer of		
Maggie York	W. B. Lattimore		Spleen	04/29/48 05/03/48	\$365.00
Carl Earl Duncan	Carl Duncan	7	Auto Accident	05/06/48 05/10/48	\$242.00
Leon Ferguson	Wife		Auto Accident		\$365.00

1949

Andrew Pierce	Wife	41	Heart Failure	01/01/49 01/02/49	\$35.00
	McCoy Funeral Home J'ville (Jacksonville)				
Ida Pyle	Newt Pyle	61	Hemmorhage	01/02/49 01/03/49	\$260.00
Hubert Murchison	Mrs. Pearl Dickey	51	Mitral Insuffi- cency	01/07/49 01/09/49	\$57.50
Henry Barrett	O. C. Barrett	48	Gun Shot		
	Wired to Tucson, Phone		Wounds	12/24/49 01/09/49	\$579.29
	& Telegraph		to Chest		
W. W. Mosely	Wife	60	Accident at Mill	01/08/49 01/09/49	\$506.00
Emmett Doyle	Father	1 day	premature	01/20/49 01/21/49	\$237.50
Hicks			Suicide Hang- ing	01/27/49 01/29/49	\$237.50
Bessie Martin	Hollie Martin	52	Edema Gastric	01/30/49 02/01/49	\$495.33
C. W. Shurtrine	Stewart Shurprine	74	Hemmor- hage		
Octavie Hodge	Ordis Waller	72	Senility	02/02/49 02/05/49	\$168.50
			Nephritis		
Tom Dominy	Mattie Dominy	57	Edema		\$458.00

**O. T. Allen's Register of Funerals, Alto, Texas 1937-1951
1949 (Cont.)**

John A. Black	Pauline Bynum	67	Arteriosclerosis	02/13/49	\$265.00
			Cerebral Hem.		
Evelyne Agnew	Bessie Findley	71	Heart Failure	03/05/49 03/08/49	\$412.00
Infant son of D. R. Snider	D. R. Snyder	0	?	03/10/49 03/10/49	\$37.50
C. L. Miller	Laura Miller	71	Heart Disease	03/25/49 03/27/49	\$872.50
			Cerebral Hem.		
Jim H. Arrant	Ellis Arrant	79	Heart Failure	04/02/49 04/03/49	\$834.00
Charlie H. Mickey	Mhomer Mickey	62		04/21/49 05/01/49	\$377.30
John Young Fowler	Preston Fowler				\$47.50
Vivian Nelson	Willie Crosby				\$200.00
Mary Ida Watson	Bonnie Burnett	72		05/24/49 05/26/49	\$200.00
Annie A. Findley	J. N. Findley	69	Accident Fall from Porch	06/05/49 06/06/49	\$494.50
Arthur James	Mary James	75		06/06/49	\$424.50
Miss Lena Guinn	Gydelyn Madden	74	Carsinoma	06/09/49 06/10/49	\$417.50
Miss Nellie Agnew	Gwendolyn Maddin	84	Paralysis	06/21/49 06/23/49	\$550.00
June Brown	Tom L. Brown	51		06/24/49 06/26/49	\$376.50
Infant of Earl B. Crosby	Earl B. (Crosby)	2 days			\$50.00
Finas Palmer	Osie Palmer	25	Accident Okinawa		\$75.00
Mattie Easley	Clifford Easley	40	Embouli	07/26/49 07/31/49	\$417.50
Ollie Blackshire	Con.	53	Congestion		\$367.00
			Consump- tion		\$637.50
Henry Goff	Robert McCruiston	57			\$637.50
Elmer Cole	Herman McCruiston	69	Heart		\$487.50
Mrs. S. M. Killion	Gracie Killion	79	Fracture		\$461.93
George C. Watters	Emma Watters	41	?		\$477.50
			Heart At- tack		\$375.00
C. C. (Bud) Lindsey	L. T. Lindsey	71	Cerebral Hem.		\$482.00
Robert Isgate	Willie Wilcox	57			\$422.00
Mrs. A. W. Johnson	A. W. Johnson	63			\$422.00
Marshall McBee	Jim Berryman	67	Heart		\$307.00

**O. T. Allen's Register of Funerals, Alto. Texas 1937-1951
1949 (Cont.)**

***** Also written on this page inside parentheses:

---Vernalie Hamilton Infant						\$17.50
---Malone						
Knox Infant						\$50.00
---John Pyle						\$87.50
Eloise Jenkins	Millard Martin	28	Heart	12/09/49 12/11/49		\$552.00
Malone Knox Infant	Malone Knox	0	premature	12/23/49 12/24/49		\$50.00
Vernela Hamilton Infant		0	premature			\$17.00

1951

Annie Laura Pope	Ad Pope	59	Heart Disease	01/10/51 01/14/51		\$222.00
W. D. Atkinson	Mrs. Homer Spears	77	Heart Disease	01/18/51 01/19/51		\$522.50
J. A. Bethard	Mrs. Lillie Bethard	76	Heart Disease	01/21/51 01/22/51		\$767.50
Gary Michial	Phillip Cummings	23 hrs	Unknown	01/25/51 01/26/51		\$93.00
Cummings						
Clyde Scales	Viola Scales	65	Carcinoma	01/27/51 01/28/51		\$470.00
Annie Laura Fitts	Tommie Fitts	81	Old Age Cerebral Thrombosis	01/21/51 01/29/51		\$462.50
Annie Laura Mayhar	Julian Mayhar	78	Cerebral Thrombosis	01/28/51 01/30/51		\$337.50
Mrs. Emma Conner	L. A. Conner	77	Heart Disease	01/30/51 01/31/51		\$495.00
C. E. Christian	Dr. Etter	59	Heart Disease	01/31/51 02/01/51		\$800.00
Addie Bell Hart	Jim Jackson	32	T. B.	02/03/51 02/06/51		\$207.50
Henry Jones	Lizy Jones	79	Old Age	02/27/51 03/01/51		\$190.00
Jennie Lee Buckingham	Buster Buckingham	9 Mo.	Galloping Pneu.	02/28/51 03/02/51		\$93.58
Infant						
Daughter of	Leona Jackson	1 day	premature	3/4/1951 03/05/51		\$50.00

**O. T. Allen's Register of Funerals, Alto. Texas 1937-1951
1951 (Cont.)**

Tom Whitmore	Rusk Memorial Hospital	62	Edema	03/07/51	03/08/51	\$319.00
--------------	---------------------------	----	-------	----------	----------	----------

Those emtyries marked "extras" represent articles which the families of the individual while not requiring a coffin, might ask for, such as a Dress, Robe, or Suit for the family member, or gloves, hose, or underwear.. This also included such things as opening and closing the grave, using a hearse or in one case paying the Minister, who officiated the service, \$1.00 (SK)

Completed August 5, 2013 Serena Keech

Visit our Internet site at:

<http://www.rootsweb.ancestry.com/~txcherok/>

Find us on Facebook at:

<https://www.facebook.com/CherokeeCGS>

Stephen William Hairgrove Family By Anel Grayson

Stephen William Hairgrove
 Born August 4, 1750 in England, Imigrated to the United States, Settled in Newbern District, Johnston County, North Carolina United states Census 1790
 Died 2-24, 1804 Buried
 Married
 Miss Mary
 Born September 11,, 1751
 Died 8-18, 1802 Buried
 Their Children Born
 Briton Hairgrove 7-18, 1781
 Burrel Hairgrove 9-14, 1783
 Stephen Marion Hairgrove 7-24, 1784
 William Hairgrove (Bill) 9-17, 1786

William M. Brown
 Born April 17, 1752 Brown Summit, N. C.
 Served as Captian anl Colonel in the Continental Army of the U. S. A.
 Died 8-14, 1812 Buried Cuilforo Court House Natl, Military Park, N. C.
 Married
 Miss Elizabeth
 Born May 20, 1753
 Died 4-12, 1808 Buried
 Their Children Born
 Abigail Brown 9-14, 1779
 Nancy Mary Brown 8-8, 1787
 William Brown. 10-2, 1789

Son of Stephen William Hairgrove
 Stephen Marion Hairgrove
 Born July 24, 1784 Guilford Courrty , N. C.
 Served as a Captian under General Jackson in the War of 1812
 Died 12-11, 1858 Buried Buena Vista, Texas 5shelby County
 Married 8-29, 1805 Guilford County, N. C.
 Nancy Mary Brown died 8 Oct 1880 Shelby County, Buena Vista Cem.
 Born August 8, 1787 Guilford County, N. C.
 In the spring of 1806 they moved by Ox Wagon to the Duck River Purchase Bedford County, Tennessee where they reared a large family, then in 1853 they moved with a part of their family by Ox Wagon to Shelby County, Texas. Some of their family located in Alabama, Georgia, Louisiana and Mississippi.

Their Children	Born
Newell Adams Hairgrove	4-20, 1810 Tenn.
Elizabeth Hairgrove	3-25, 1812
Nancy Jane Hairgrove	5-31, 1816
Peter Hairgrove NM	7-3, 1818
David Hairgrove	
Tennessee Hairgrove (Sena)	8-6, 1821
Porter Hairgrove	5-12, 1823
Ulysses Hairgrove NM	4-26, 1826
Mary Jane Hairgrove	6-22, 1827
Joel liaiion Hairgrove	6-5, 1830 Bedford Co., Tenn
Stepben WIn. Hairgrove NM	5-9, 1832
Nellie Hairgrove NM	6-7, 1834

Nancy Mary Hargrove in 1860 Census of shelby Co, Texas living in home of Joel Marion Hargrove and in 1880 in the Joseph Harris home in Shelby Co, TX.

Son of Stephen M. and Mary M. Hairgrove
 Newell Adams Hairgrove 1870 Census of Smith Co, TX
 Born April 20, 1810 Bedford County, Tenn.
 Moved to Aberdeen, Miss. 1836
 Moved to east Texas 1855
 Died 6-7, 1894 Buried Thompson Cem, Bullard, TX.
 Married at Aberdeen, Miss; 8-24, 1837
 Mary Louise Lenn dau. of Joseph & Elizabeth Lenn
 Barn July 27, 1814 Aberdeen, Miss.
 Died 7-8, 1866 Buried Thompson Cem, Bullard , TX

Their Children	Born
Mary Elizabeth Hairgrove	8-11, 1838 Miss.
Ulysses Cincinnati Hairgrove	11-27, 1839 Miss.
David Thompson Hairgrove NM	11-7, 1843 Miss.
Permelia Peneopla Hairgrove	6-4, 1843 Miss.
Newell Hanabal Hairgrove NM	1-5, 1845 Miss.
Louisa Ann Hairgrove NM	1-12, 1847 Miss.
Martha Caroline Hairgrove	4-19, 1849 Miss.
Sallie Wadley Hairgrove NM	5-11, 1851 Miss.
Amanda Melvina Hairgrove	6"15, 1853 Miss.
Stephen Douglas Hairgrove NM	7-18, 1855 TX.
Leander Hairgrove' NM	8-16, 1857 TX

Stephen William Hairgrove Family

Daughter of Newell A. and Mary L. Hairgrove
 Mary Elizabeth Hairgrove
 Born August 11, 1838, Aberdeen, Miss.
 Moved to east Texas 1855
 Died 2-11, 1905 Buried Mixon, .Texas "
 Married Sept. 21, 1859 in Smith County, Texas
 James P. Thompson (Jim)
 Born June 9, 1824 Aberdeen, Miss.
 Died 2-26, 1908 Buried Mixon, Texas
 Their Children Born
 Joel AcKer Thompson 6-24, 1860
 Dora Thompson 1-3, 1867
 Rufus Thomnpson 5-9, 1869
 Minnie Thompson 8-10, 1870
 Mary L. Thompson (Mollie) 4-7, 1872
 Virginia A. Thompson (Aggie) 1-17, 1878
 Denie Thompson 10-28, 1882

Son of John D. and Le1a Thompson
 George Done1 Thompson
 Born March 13, 1923
 Married 8-16, 1947
 Mary Ellen Zellars
 Born October 6, 1929 Alabama
 Their Children Born
 George Wayne Thompson 1948
 Steven Lynn Thompson 1952

Son of John D. and Le1a Thompson
 Lano Thompson (Pete)
 Born June 25, 1925
 Married 9-8, 1950
 Bobby Nell Aaron
 Born February 14, 1929
 Their Children Born
 Bill Douglas Thompson 1951
 Sammy Joe Thompson 1953

Son of Mary E. Hairrgrove-Thompson
 Joel Acker Thompson
 Born June 24, 1860 Aberdeen, Miss.
 Died 2-12, 1939 Buried Mixon, Texas
 Married at Mixon, Texas 1-23, 1890
 Laddie Musick
 Born September 1, 1874
 Died 2-27, 1953 Buried Mixon, Texas
 Their Children Born
 Jim Hoag Ihompson DI 12-25, 1890
 John Douglas Thompsen 8-29, 1892
 Ollie Bernice Thompson 10-24, 1894
 Iva Lee Thompson 2=10, 1897
 Mary A. Thompson 11-4, 1898
 Robert Edgar Thompson 11-15, 1901
 Edna Turner Thompson 11-15, 1901
 Gordon Russell Thompson 8~17, 1904
 Joel Earl Thompson 9~3, 1907
 Sallie Flore11 Thompson 8~5, 1910
 J. A. Wyland Thompson 5-12, 1913
 Jewel Agnes Thompson 4-8, 1916

Son of John D. and Le1a Thompson
 James Douglas Thompson
 Born August 19, 1926
 Married 10-30, 1943
 Erma Lee Zellars
 Born December 29, 1925 Alabama
 Their Children Born
 Michael O'Neal Thompson 1944
 Larry Eugene Thompson 1947
 John Douglas Thompson, Jr. Di 1951

Daughter of Joel Acker Thompson
 Ollie Bernice Thompson
 Born October 24, 1894 Troup, Texas
 Married
 Charlie Emmett Stephenson
 Born February 4, 1896
 Their Children Born
 Charline Stephenson 7-18, 1918
 Kenneth Elvis Stephenson 10-13, 1921
 Rhu Mae Stephenson 2-21, 1925
 Annell Stephenson 4-12, 1928

Son of Joel Acker Thompson
 John Douglas Thompson (Joe)
 Born August 29, 1892
 Married 5-20, 1922
 Le1a Fannie Bell Carlile
 Born November 19, 1904
 Their Children Born
 George D. Thomps on 3-13,1923
 J.T. Thompson 5-16-,1924
 Lano Thompson (Pete) 6-25, 1925
 J. Douglas Thompson 8-19, 1926

Daughter of Ollie B. Thompson-Stephenson
 Charline Stephenson
 Born July 18, 1918
 Married 1-5,' 1938
 Charlie Arthur Cornelison
 Born May 17, 1916
 Their Children Born
 Wilma Jane Cornelison 1938
 Robert Glenn Cornelison 1945

Stephen William Hairgrove Family

Son of Ollie B. Thompson-Stephenson

Kenneth Elvis Stephenson
 Born October 13, 1921
 Married
 Opal Edna Cooper
 Born January 28, 1932
 Their Children Born
 Glenda Winnette Stephenson 1948
 Paul Wayne Stephenson DI 1951
 Louis Clay Stephenson 1954

Daughter of Ollie B. Thompson-Stephenson

Rhu Mae Stephenson
 Born February 21, 1925
 Married
 James Allen Jennings
 Born May 26, 1919
 Their Children Born
 Patricia Anne Jennings 1949
 Allen Robert Jennings 1952

Daughter of Ollie B. Thompson-Stephenson

Anne11 Stephenson
 Born April 12, 1928
 Married
 Cecil Overton Womack
 Born
 No Children

Daughter of Joel Acker Thompson

Iva Lee Thompson
 Born February 10, 1897
 Married 9-29-1922
 Ernest Partin son of Edward E. and Mary Adilinel
 (Braly) Partin
 Born July 23, 1904
 Their Children Born
 E. A. Partin DI 4-15 1924
 Ernestine Partin 8-31, 1925
 Christine Partin 12-20, 1927

Daughter of Iva L. Thompson-Partin

Earnestine Partin
 Born August 31, 1925
 Married 2-1, 1952
 Bud F. Gallagher
 Born
 Their Children Born
 Sharon Leah Gallagher 1954
 Martha Jean Gallagher 1956 Sheffield, Eng-
 land

Daughter of Joel Acker Thompson

Mary ilnette Thompson
 Born November 4, 1896
 Married
 Charles E. Benedict
 Born July 22, 1894 Died 6-13, 1936
 No Children

Son of Joel Acker Thompson

Robert Edgar Thompson
 Born November 15, 1901 Died 2-17, 1948
 Married 1st
 Jessie Bonner-Brown
 Born
 Their Children Born
 Eua1 Eugene Thompson 12-24, 1924
 2nd Marriage
 Margaret Ford
 Born
 Their Children Born
 Mary Lee Thompson

Son of Robert Edgar Thompson

Eual Eugene Thompson
 Born December 24, 1924
 Married .
 Wanda Winona Butcher -'
 Born May 13, 1931
 Their Children Born
 Warren Gene Thompson 1949
 Robert Lee Thompson 1951

Daughter of Joel Acker Thompson

Edna Turner Thompson
 Born November 15, 1901
 Married
 Sam Frank Stephenson
 Born
 Their Children Born
 Imogene Stephenson 1924
 Jo Nell Stephenson 1932

Daughter of Edna T. Thompson-Stephenson•

Imogene Stephenson
 Born August 5, 1924
 Married
 Harold Troy
 Born February 7, 1923
 No Children

Stephen William Hairgrove Family

Daughter of Edna To Thompson-Stephenson
 Jo Nell Stephenson
 Born August 11, 1932
 Married
 William Shuttleworth
 Born Div.
 Their Children Born
 Glora Jean Shuttleworth 1948
 Beverly Ann Shuttleworth 1950

Son of Joel Acker Thompson
 Gordon Russell Thompson
 Born August 17, 1904
 Married 1st
 Hazel Williams
 Born
 Their Children Born
 Travis E. Thompson 7-20, 1927
 2nd Marriage
 Gwendolyn Butler
 Born November 2, 1916
 Their Children Born
 Carl Thompson 1935
 Gweneida Thompson 1937

Son of Gordon Russell Thompson
 Travis Eugene Thompson
 Born July 20; 1927
 Married
 Catherine Joiner
 Born January 25; 1928
 Their Children Born
 Travis Eugene Thompson, Jr. 7-21, 1945
 Donna Thomps on 2+16, 1947

Son of Joel Acker Thompson
 Joel Earl Thompson
 Born September 3, 1907
 Married 1931
 Pauline Carlile Born 1914 Died 1933
 Their Children Born
 Bobby Jo Thompson 8-22, 1932

Daughter of Joel Acker Thompson
 Sallie Florel Thompson
 Born August 5, 1910 Died 12~29, 1926
 Married
 William Partin
 Born
 No Children

Son of Joel Acker Thompson
 J.A. Wyland Thompson
 Born May 12, 1913
 Married
 Cecil Shuttleworth
 Born
 Their Children Born
 Mary Lynn Thompson 1951

Daughter of Joel Acker Thompson
 Jewel Agnes Thompson
 Born April 8, 1916
 Married
 Euel T. Sanders
 Born August 3, 1910
 Their Children Born
 Ray Joe sanders 1936
 Anona Sanders 1938
 Earline Sanders 1941

Daughter of Jewel A. Thompson-Sanders
 Anona Sanders
 Born November 18, 1938
 Married 6-14, 1953
 Wayne Kellion
 Born
 No Children

Daughter of Mary E. Hairgrove-Thompson
 Dora Thompson
 Born January 3, 1867
 Died 12-24, 1938 Buried Mixon, Texas
 Married 12-2, 1883
 James S. Gayden
 Born August 24, 1862
 Died 4-28, 1913 Buried Mixon, Texas
 Their Children Born
 Emery A. Gayden 8-29, 1884
 Alice Gayden 3-17, 1886
 Clyde Gayden 1-29, 1888
 Ernest Gayden 1-25, 1889
 Clarence Gayden DI 2-14, 1890
 Lena Gayden 12-24, 1891

Son of Emery Gayden
 Robert LeRoy Gayden
 Born October 4, 1918
 Married
 Florance Mae Williams
 Born
 No Children

Stephen William Hairgrove Family

Son of Dora -Thompson-Gayden

Emery A. Gayden
Born August 29, 1884
Married

Rose Anna LeRoy
Born June 6, 1892
Died 8-12, 1928 Buried

Their Children Born
Emery Ae Gayden, Jr" NM 6-12,1916
Robert LeRoy Gayden 10-4,1918
Annadyne Gayden 2-3,1924
Ruth Lee Gayden 12-19, 1926
Raymond D. Gayden 12-19,1926

Daughter of Emery Ae Gayden

Annadyne Gayden
Born February 3, 1924
Married

R. D. Williams
Born
Ho Children

Daughter of Emery A. Gayden

Ruth Lee Gayden
Born December 19, 1926
Married
H.Q. Adams
Born

Son of Emery A. Gayden

Raymond D. Gayden
Born December 19, 1926
Married

Jane Ann White
Born
Their Children Born
Bruce Allen Gayden 1948
Debra Izynn Gayden 1952
Brenaa Sue Gayden 1953

Daughter of Dora Thompson-Gayden

Alice Gayden
Born March 17, 1886
Married
James McWilliams
Born January 4, 1878
No Children

Nell Maurine Gayden

Born April 12, 1910
Married May 12, 1930

Aaron B. Langston
Born June 21, 1909

Their Children Born
Nelda Ann Langston 1939
Billy James Langston 1943

Daughter of Dora Thompson-Gayden

Annie Clyde Gayden
Born January 29, 1888
Died 1-14, 1954 Buried
Married December 12, 1909

Emit Braly

Born May 27, 1887 Died My 15, 1959

Their Children Born
Mary Louise Braly 9-1, 1910
Annie Fay Braly 3-29, 1912
James Braly 4-2, 1916
Wilma Claudine Braly 5-28, 1918
Eura Mae Braly 2-19, 1921
Clyde Vernon Braly 7-1, 1923
Wanda Braly 7-11, 1926
Martha Virginia Braly 10-25,1928
Sam E. Braly 9-7, 1914
Donwood Winford Braly DI 11-29, 1930

Daughter of Clyde Gayden-Braly

Fay Braly
Born March 29, 1912
Married Feb 3, 1927

Barney Poole
Born August 12, 1908
Their Children Born
Billy Joe Poole 1929

Daughter of Clyde Gayden-Braly

Wilma Claudine Braly
Born May 28, 1918
Married 8-31, 1935
Joseph Elmer Mullican
Born May 11, 1916
Their Children Born
Gerald E. Mullican 1936
Jeanne Mullican 1937
Faelynn Mullican 1940
Carla Mae Mullican 1944
Linda Sue Mullican 1947

Stephen William Hairgrove Family

Son of Clyde Gayden-Braly
 Clyde Vernon Braly
 Born July 1, 1923
 Married 10-11, 1941
 Ruby Williams
 Born September 13, 1922
 Their Children Born
 Gwenette Braly 1951

Daughter of Clyde Gayden-Braly
 Virginia Braly
 Born October 25, 1928
 Married 8-2, 1952
 Luther Willingham
 Born May 14, 1918
 Their Children Born
 Ronald Bruce Willingham 1953

Daughter of Clyde Gayden-Braly
 Mary Louise Braly
 Born September 1, 1910
 Married July 23, 1927
 Ray King
 Born August 29, 1906
 Their Children Born
 Mary Lynn King 1929
 Royce Braly King 1932
 Jimmie Dale King 1941
 Kenneth Ray King DI 1936

Son of Dora Thompson-Gayden
 Anthony Ernest Gayden
 Born January 25, 1889
 Married 12-16, 1916
 Minarah Inetta Howard
 Born October 24, 1898
 Their Children Born
 Ruby Ernestine Gayden NM 3-18, 1919
 Hazel Maxine Gayden 8-4, 1921
 Sarah Ellen Gayden 7-10, 1923
 Jimmie Lou Gayden 1926
 Noel Anthony Gayden 1928
 William Robert Gayden NM 1935

Son of Clyde Gayden-Braly
 James Braly
 Born April 2, 1916
 Married 11-9, 1935
 Martha Samples
 Born April 10, 1917
 Their Children Born
 James Harold Braly 1940
 Gary Lee Braly 1945

Daughter of Dora Thompson-Gayden
 Lena Gayden
 Born December 24, 1891
 Married 12-3, 1910
 John Partin
 Born February 9, 1887
 Their Children Born
 Aubray Doris Partin 1-17, 1913

Daughter of Clyde Gayden-Braly
 Eura Mae Braly
 Born February 19, 1921
 Married 8-7, 1936
 Walter Clyburn
 Born October 24, 1915
 Their Children Born
 Reta Karal Clyburn 1942

Daughter of Lena Gayden-Partin
 Aubrey Doris Partin
 Born January 17, 1913
 Married
 Bennie Pope
 Born August 29, 1915
 Their Children Born
 Retha Nan Pope 1935
 Martha Sue Pope 1937

Daughter of Clyde Gayden-Braly
 Wanda Braly
 Born July 11, 1926
 Married 12-22, 1945
 Alfred Weigman
 Born February 17, 1922
 No Children

Stephen William Hairgrove Family

Son of Mary E. Hairgrove-Thompson

Rufus Thompson

Born May 9, 1869

Married-

Ida Jane Thurmond

Born 4-10, 1878 Died 3~18, 1951

Their Children Born

Blanch Thompson 11-16, 1895

James Eldred Thompson 6-29, 1897

Albert ottis Thompson 6-1, 1899

Leslie Thompson DI 10-28, 1902

Caroll Dallas Thompson 2-17, 1904

Willie Frank Thompson NM 10-6, 1906

J. B. Thompson 5-17, 1909

Daughter of Rufus Thompson

Blanch Thompson

Born November 16, 1895

Married 4-17, 1919

John J. Cook

Born August 30, 1894

Their Children Born

Richard Allen Cook (Pete) 3-24, 1922

Leeslie Ray Cook 3-20, 1924

James Leroy Cook 1926

Bobby Joe Cook 1929

Edna Earl Cook 1934

Son of Blanch Thompson-Cook

Richard Allen Cook (Pete)

Born March 24, 1922

Married

Vivian Miller

Born November 28, 1926

 Their Children Born

Linda Joanne Cook 1948

James William Cook 951

Son of Blanch Thompson-Cook

Leslie Ray Cook

Born March 20, 1924

Married

Wanda Lou Collins

Born November 24, 1923

Their Children Born

Ronnie Ray Cook 1952

Son of Blanch Thompson-Cook

James Leroy Cook

Born December 21, 1927

Married

Sallie Joyce Rees

Born August 24, 1931

No Children

Son of Blanch Thompson-Cook

Bobby Joe Cook

Born 1929

Married

Patricia Ann Perryman

Born 1933

No Children

Daughter of Blanch Thompson-Cook

Edna Earl Cook

Born April 10, 1934

Married

Ernest Mathew Bell, Jr.

Born November 14, 1929

 Their Children Born

Son of Rufus and Ida Thompson

James Eldred Thompson

Born June 29, 1897

Married -

Minnie Bradshaw

Born

No Children

Son of Rufus -and Ida Thompson

Cnroll Dallas Thompson

Born February 17, 1904

Married

Reta Harrison

Born

No Children

Daughter of MarY E. Hairgrove-Thompson

Minnie Thompson

Born August 10, 1870

Married 11-16, 1893

Henry O. Darby

Born April 25, 1873 Troup, Texas

Their Children Born

Leta Darby 2-25. 1896

Veta Darby DI 2-25-1896

Myrtle Darby 7-9, 1898

James C. Darby 12-10, 1900

Rufus A. Darby DI 10-28, 1902

Vera Dillon Darby 9-11, 1905

Henry Bryant Darby 2-26, 1908

Birdy Darby DI 2-26, 1908

.Ma.ryAnnette Darby NM 3-21, 1910

Bessie Louise Darby 6-18, 1912

Stephen William Hairgrove Family

Daughter- of-Minnie Thompson-Darby
 Leta Darby
 Born February 25, 1896
 Married 6-12, 1912
 Kyle Roddy
 Born February 28, 1888
 Their Children Born
 Myrtie Roddy 3-1, 1915
 Travis Roady 1-3, 1922
 Bonnie Merl Roddy 1926
 Maxine Roddy 1931.

Daughter of Lets Darby-Roddy
 Myrtie Roddy
 Born March 1, 1915
 Married. ..
 James E. Scurlock
 Born October 22, 1919
 No Children

Daughter of Lets Darby-Roddy
 Bonnie Merl Roddy
 Born September 10, 1926
 Married
 S. E. Morris
 Born
 Their Children Born
 Sandra Merl Morris 1944
 Travis Elbert Morris 1947
 Jimmie Dale Morris 1949
 Rebeca Elizabeth Morris 1952

Daughter of Leta Darby-Roddy
 Maxine Roddy
 Born 1931
 Married
 Troy J. Adams
 Born 1929
 Their Children Born
 Cynthia Adams 1950

Daughter of Minnie Thompson-Darby
 Myrtle Darby
 Born July 9, 1898
 Married
 Alonzo Porter
 Born November 9, 1893
 Their Children Born
 W. L. Porter 11-29, 1921
 Mary Jane Porter 1927
 Billy Gene Porter 1935

Son of Minnie Thompson-Darby
 James C. Darby
 Born December 10, 1900
 Married
 Bonnie Kirby
 Born September 2, 1903
 Their Children Born
 Lois Darby 8-5,1924
 Carlton Darby 1928

Son of Myrtle Darby-Porter
 W. L. Porter
 Born November 29, 1921
 Married
 Dell Johnson
 Born
 No Children

Daughter of Myrtle Darby-Porter
 Mary Jane Porter
 Born 1927
 Married
 Albert Lee Kelley
 Born May 18, 1923
 Their Children Born
 Kitty Colleen Kelly 1949

Daughter of James C. Darby
 Lois Darby
 Born August 5, 1924
 Married .
 Travis Long son of James Hugh Long
 Born March 28, 1921
 Their Children Born
 Jimmie Long 1949

Daughter of Minnie Thompson-Darby
 Vera Dillon Darby
 Born September 11, 1905
 Married
 Walter Porter
 Born April 14, 1898
 No Children

Son of Minnie Thompson-Darby
 Henry Bryant Darby
 Born February 26, 1908
 Married
 Gertrude Luce
 Born July 27, 1912
 Their Children Born
 Roy Wayne Darby 1937

Stephen William Hairgrove Family

Daughter of Minnie Thompson-Darby
 Bessie Louise Darby
 Born June 18, 1912
 Married 7-31, 1932
 Alton Braly Martin son of Edward E. & May Adiline
 (Braly) Partin
 Born October 26, 1907
 Their Children Born
 Aubrey Kynn Partin 1942

Son of Annie Stovall-Metcalf
 Robert Preston Metcalf
 Born December 22, 1915
 Married 12-19, 1935
 Olievia Alyum McWilliams
 Born September 30, 1921
 Their Children Born
 Carol Ann Metcalf 1940
 Robert Ewing Metcalf 1951

Daughter of Mary E. Hairgrove-Thompson
 Mary Louise Thompson (Mollie)
 Born September 16, 1875
 Died 10-16, 1900 Buried
 Married
 Newt.on Stovall (Nute)
 Born August 18, 1866
 Died 11-2, 1925 Buried
 Their Children Born
 Annie Stovall 1-7, 1893
 Desford Ewing Stovall 9-22, 1896
 Clara Hevada Stovall 10-20, 1897
 Henry Edgar Stovall DI 10-8, 1899

Son of Annie Stovall-Metcalf
 Desford Ewing Metcalf
 Born February 7, 1917
 Married 12-8, 1946
 Laura Jean Johnson
 Born
 Their Children Born
 Montye Elizabeth Metcalf 1948
 Connie Lynn Metcalf 1952

Daughter of Mary L. Thompson-Stovall
 Annie Stovall
 Born January 7, 1893
 Married 12-4, 1908 1st
 S. E. Lee
 Born Div. 1914
 Their Children Born
 Mary Elizabeth Lee DI 2-6, 1911
 Flora Lee DI 10-4, 1912

Daughter of Annie Stovall-Metcalf
 Montye Marie Metcalf
 Born April 20, 1942
 Married 9-14, 1942
 Oliver Blacksten
 Born
 Their Children Born
 Joseph Oliver Blacksten 1944
 John Paul Blacksten 1952

Annie Stovall-Lee
 2nd Marriage 1-26, 1915
 Bobart Preston Metcalf
 Born January-22, 1874 .
 Their Children Born
 Robert Preston Metcalf, Jr. 12-12, 1915
 Desford Ewing Metcalf 2-7, 1917
 Montye Marie Metcalf 4-20, 1922

Daughter of Mary L. Thompson-Stovall
 Clara Nevada Stovall
 Born October 20, 1897
 Married 12-20, 1919
 William Lee Eldredge
 Born September 15, 1873
 Died 12-20, 1940 Buried
 Their Children Born
 William Lee Eldredge, Jr. 5-2, 1922
 Mary Martha Eldredge 12-2, 1924
 James Edward Eldredge 1930
 Ernest Floyd Eldredge 1936

3rd Marriage 12-24, 1938
 M. Walter Smith
 Born December .3, 1879 .
 No Children

Son of Clara Nevada Stovall-Eldredge
 William Lee Eldredge, Jr.
 Born May 2, 1922
 Married
 Marina
 Born October 15, 1923
 Their Children Born
 William Lee Eldredge, III 1943
 Evelyann Ann Eldredge 1944
 Clara Joan Eldredge 1953

Stephen William Hairgrove Family

Daughter of Gaynilla Myers-Morris .. Jacqueline Morris Born September 1, 1928 Married 1st James Cashion Born Their Children Born James' Roiian Cashion 1946 Michael Rolland Cashion 1948 2nd. Marriage Charlie J. Cvancar Born AUGust 30, 1915 Their Children Born Charline Cvancar 1953	Son of Mildred Thompson-Jordan Wilford Jordan Born October 22, 1929 Married Marie Smith Born May 20, 1930 No Children
Son of Mary.E. Hairgrove-Thompson '----- _ Felix Danie Thompson Born April 18, 1882 Mixon, Texas Died 10-24, 1937 Buried Mixon, Texas Married Grace Chiles Born March 23: 1886 Troup, Texas Their Children Born Mildred Thompson 12-23, 1907 Eula May Thompson 5-5, 1910 Sam Courtney Thompson 10-5, 1919 Ruth Thompson 8-28, 1922 Ruby Thompson 8-28, 1922 Dania Marshall Thonpson NM 1-2, 1928	Daughter of Mildred Thoopson-Jordan Barbara Marie Jordan Born February 8, 1932 Married Irving Adamson Born September 15, 1929 Their Children Born Marita Claudett Adamson 1952 Robert Wayne Adanson 1953
Daughter of Felix D. Thompson Mildred Thompson Born December 23, 1907 Married George Jordan Born July 29, 1903 Died 1-11, 1949 Their Children Born Cecil Wayne Jordan 1927 Wilfred Jordan 1929 Barbara Marie Jordan 1932	Daughter of Felix Danie Thompson Eula May Thompson Born May 5, 1910 Married Willie Stewart Born November 28, 1906 Their Children Born Floyd Newton Stewart 1927 Gladys Elvyn Stewart 1929 May Alice Stewart NM 1938
Son of Mildred Thompson-Jordan Cecil Wayne Jordan Born July 31, 1927 Married Mildred Ruth Hooper Born November 12, 1930 Their Children Born Katherine June Jordan 1953 Patricia Ann Jordan 1954	Son of Eula May Thompson-Stewart Floyd Newton Stewart Born September 23, 1927 Married . ~ Ruby Maynard Born Their Children Born Linda June Stewart 1947 Donald Earl Stewart 1948
	Daughter of Eula May Thompson-Stewart Gladys Elvyn Stewart Born February 21, 1929 Married John Propes Born No Children

Stephen William Hairgrove Family

<p>Son of Felix Dania Thompson Sam Courtney Thompson Born October 5, 1919 Married Maggie Pickle Born No Children</p>	<p>Daughter of Newell A. and Mary Hairgrove Permelia Peneopla Hairgrove. 1870 census of Smith Co. TX Born June 15, 1843 Aberdeen, Miss. 1880 census of Cherokee Co. TX Died 3-19, 1924 Buried Palestine, T~as Married 3-11, 1868 in Smith co., TX Walter Barnes Born approx 1931 in Mass. NantucKetIs. Died 4-9, 1878 Buried</p>
<p>Daughter of Felix Dania Thompson Ruth Thompson Born August 28, 1922 Married Thomas Jay Born• Their Children Born Thomas Courtney Jay 1943 Robert Wesley Jay 1953</p>	<p>Their Children Born Mary Emma Barnes 12-14, 1869 Mahala Lena Barnes 12-16, 1871, d. 1-10, 1962.Smith co., TX. Mar. Thomas D. Gambre;;, B. 1-27, 1877, d. 7-24, 1909</p>
<p>Daughter of Felix Dania Thompson Ruby Thompson Born August 28, 1922 !Ernest Dudley Born No Children</p>	<p>Daughter of Permelia P. Hairgrove-Barnes Mary Emma Barnes Born December 14, 1869 Died Jan. 0227, 1960 Bur. Palestine, TTexas Married 11-13, 1886 John Wade Braly Born 2-01, 1862 Mixon,Cherokee Co., TX Died 4-27, 1947 Buried Palestine, TX</p>
<p>Son of Newell A. and Mary Hairgrove Ulysses Cincinnati Hairgrove 1870 census of Smith Co. TX Born November 27, 1839 Aberdeen, Miss. d. 3-01-1906, Noonday, Texas Moved to Palestine, Texas Died 3-11, 1906 Buried Noonday, Texas Smith County Married 7-31, 1868 1st Elizabeth " Lizzie" Pierce Born September 27, 1850 Noonday, Texas Smith County Died 2-27,1902 Buried Noonday, Texas Smith County No Chil9ren 2nd Marriage Florence Mattie Cone Born Died No Children</p>	<p>Their Children Born Died Ovella Braly DI 8-8, 1888 Buried Mixon, Texas Walter Bernard Braly 7-14, 1890 Palestine, 12-01, 1978 Aunella Mabel Braly 12-18, 1891 Del Rio, TX Earl E. Braly 12-4, 189.3 3-06, 1973 Pauline Braly NM 10-8, 1895 2-08, 1981, Palestine, TX Marie L. Braly 9-30, 1897 Sam Braly 10-16,1899' Florella Braly 11-27, 1901 11-01, 1995 Fonda Braly 2-23, 1904 Rebeca Braly .' 1-10, 1908 1-13, 1971 John Wade Braly, Jr. 7-31, 1911</p>

Stephen William Hairgrove Family



Mary Emma Barnes

Stephen William Hairgrove Family

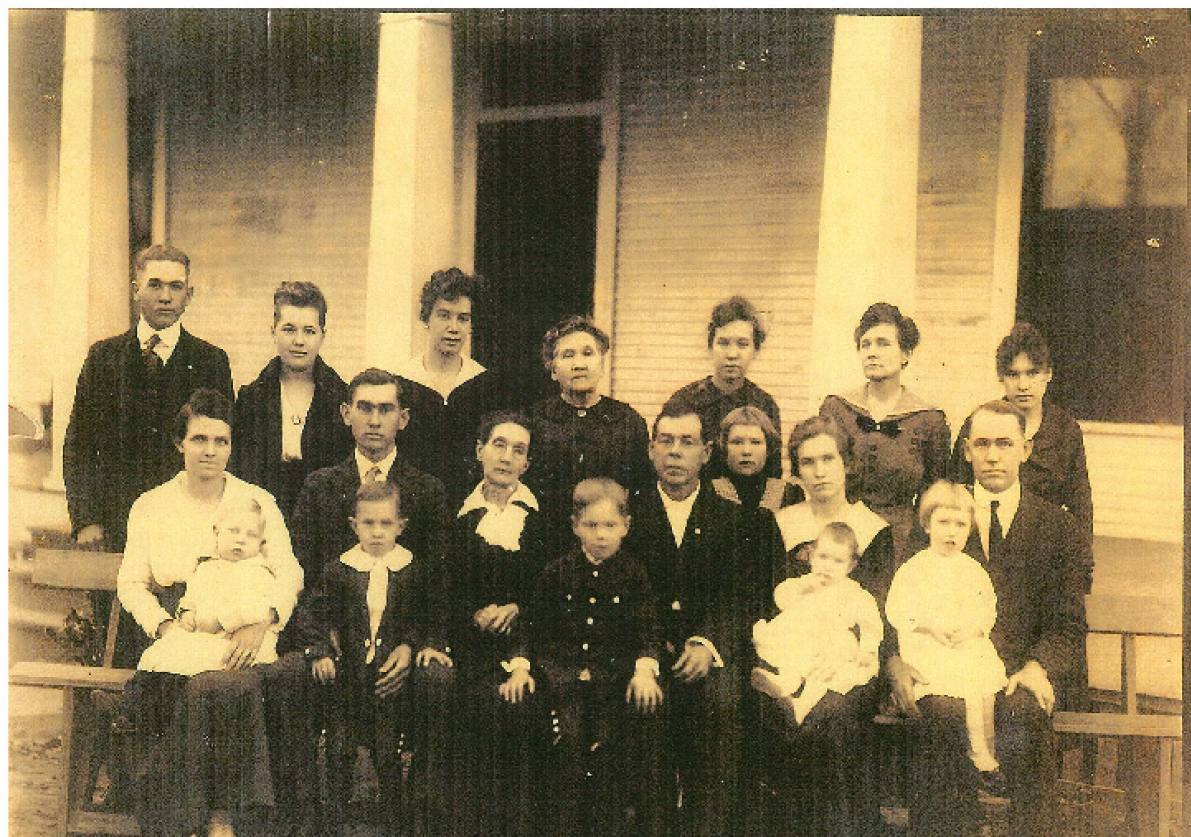

John Wade Braly family

Back Row: Sam Braly, Marie Louise Braly, Pauline Braly, Permelia Penelope Hairgrove-Barnes,
 Fonda Wade Braly, Lena Mahala Barnes, Florelle Braly
 2nd Row: Eula Mitchell Braly, Walter Bernard Braly, Mary Emma Barnes-Braly, John Wade Braly, Rebeca
 Braly, Aunella Braly-Cely, Homer Cely
 Front Row: Newal Mitchell Braly, Ray Braly, John Wade Braly, Jr., Mary Nell Cely, Kitty Wade Cely

Son of Mary Edna Barnes-Braly
 Walter Bernard Braly
 Born July -14, 1890 Died 12-01, 1970
 Married 1st - .'.
 Eula Mitchell
 Born
 Their Children Born
 Walter Ray Braly 8-27, 1911
 Fay (-twins) 8-27, 1911
 Neuel Mitchell Braly 1-14, 1916
 Mary Ann Braly 7-19, 1918
 2nd Marriage
 Virginia Nicholson
 Born
 No Children
 3rd Marriage
 Ione Campbell
 Born No Children

4th Marriage - Ethel Hayes
 Born March 23, 1898. Div.,1951
 Died 6-15, 1967, Tyler, Smith Co., TX
 Their Children Born
 Norris Wade Braly 6-22, 1936
 Married Betty Brookshire 4-18, 1958
 Born 2-27, 1936
 Their children Born
 Dana Braly
 Ada Virginia Braly
 Wade Braly
 Renee Braly
 5th Marriage Mrs. Pauline Bass
 Born
 Their children
 Nellie Marie Braly
 Emma Louise Braly
 Walter B. Braly, Jr.

Stephen William Hairgrove Family



Permelia Hairgrove

Permelia Hairgrove

Son of Walter B. and Eula Braly

Walter Ray Braly

Born 8-27, 1911

Married 8-27, 1932

Helen Henderson

Born January 23, 1913

Their children Born

Helen Lyn Braly 1933

Betty Ray Braly 1941

son of Walter B. and Eula Braly

Neuel Mitchell Braly

Born January 14, 1916

Married November 23, 1935

Jessie Bell Franklin

Born

Their Children Born

Martha Jo Braly 1936

Marjorie Lee Braly 1940

Daughter of Walter B. and eula Braly

Mary Ann Braly

Born July 19, 1918

Married 7-13, 1935 1st

William B. Jordan

Born Sept. 28, 1908 Died 6-16, 1944

Their Children Born

Billie .Ann Jordan 1936

2nd Marriage July 13, 1946

E. J. Laruin

Born March 17, 1912

No Children

Daughter of Mary Emma Barnes-Braly

Aunella Mabel Braly

Born December 18, 1891

Married December 27, 1910

Homer Mills Cely

Born February 18, 1885

Their Children Born

Katherine Wade Cely 9-28, 1915

Mary- Aunella Cely 1-25, 1917

Daughter of Aunella M. Braly-Cely

Katherine Wade Cely

Born September 28, 1915

Married-

Lee C. Weathersbee -

Born September 12, 1918

Their Children Born

Lee Oland Weathersbee, Jr 1943

Walter Cely Weathersbee 1945

Daughter of Aunella M. Braly-Cely

Mary Aunella Cely

Born January 2S, 1917

Married .

James A. Martin

Born

Their Children Born

Marilyn Aunella Martin 1946

Son of Mary Emma Barnes-Braly

Earl K~Braly .

Born December 4, 1893

Married

Lota Pearl Denson

Born June 29, 19Q2

Their Children Born

Rosemary BraJy 8~30, 1927

Stephen William Hairgrove Family

Daughter of Earl E. Braly
 Rosemary Braly
 Born 1927
 Married
 Jinunie W. Mims
 Born 1926
 No Children

Daughter of Mary Emma Barnes-Braly
 Marie Louise Braly
 September 30, 1897
 Married May 19, 1922
 "Ben" Tarrant
 Born December 24, 1896 Died November 4, 1935
 Their Children Born
 Kate Tarrant
 Ben Allen Tarrant NM 4-4-1930 Died 3-3,
 1955
 Married 2nd

Daughter of Marie L. Braly-Tarrant
 Mary Kate Tarrant
 Born 5-15-
 Married
 Bud Clengham
 Born

Son of Mary Emma Barnes-Braly
 Sam Braly
 Born October 16, 1899
 Married 1st 4-16, 1923
 Onie Venita Walston
 Born November 10, 1907
 Their Children Born
 Sam Braly, Jr. 1926
 Donald Wade Braly 1929
 2nd Marriage- Mabel Conoway
 3rd Marriage
 Juanita Barber
 Born February 8, 1912
 No Children

Son of Sam and Onie Braly
 Sam Braly, Jr.
 Born 1926
 Married
 Juanita Boyd .
 Born
 Their Children Born
 Teresa Braly
 Veneta BraJy 1952
 James Braly

Son of Sam and Onie Braly
 Donald Wade Braly
 Born 1929
 Married
 Beverly June Myers
 Born 1928
 Their Children Born
 Normah Braly 1949
 Leta Kay Braly 1953

Daughter of Mary Emma Barnes-Braly
 Florelle Braly
 Born November 27, 1901 Palestine, Tx. d. 11-01, 1967
 Married 2-29, 1926
 Lyle Bryan
 Born September 14, 1900 Dallas, TX. d. 7-/7-1967
 Their Children Born
 Flo Ane1 Bryan 1928
 Martha Wade Bryan 1930

Daughter of Florelle Braly-Bryant
 Flo Anel Bryan
 Born 1928 Dallas, Tx
 Married 6-22, 1945 Kingsville TX
 John F. McMinn
 Born April 28, 1925 .
 Their Children Born
 Gloria Nell PKcMinn b.Morgan City, La. 1947
 John F. McMinn, Jr.b. Gladewalter, TX 2 1949

Daughter of Florella Braly-Bryan
 Martha Wade Bryan
 Born 1930 Dallas, TX
 Married 8-28, 1947
 JimmieLeague .
 Born
 Their Children Born
 James Wayne League b. Longview, TX 1949
)Umneth Riley League b. Longview, TX ,1951
 ,Charles Wade League b. Longview, TX ,1953

Daughter of Mary Emma Barnes-Braly
 Fonda Braly
 Born February 2.3, 1904
 Married
 Henry Grigsby
 Born
 No Children

Stephen William Hairgrove Family

Daughter of Mary Emma Barnes-Braly
 Rebeca Braly
 Born January 10, 1908
 Married
 Monroe Moran Div.
 No Children

Son of Mary Emma Batnes-Braly
 John Wade Braly, Jr.
 Born July 31, 1911
 Married 1st: Marie Kay Divorced
 Married 6-19, 1950
 Zelma (Walker) Jones
 Born
 No Children

Daughter of Permelia P. Hairgrove-Barnes
 Mahala Lena Barnes
 Born December 16, 1871 Mixon~ Texas
 Died Jan 10, 1962. Buried Palestine Texas
 Married.
 Thomas Gambrell
 Born July 19, 1873
 Died June 9, 1909 Buried Palestine, Texas
 No Children

Daughter of Newell Adams Hairgrove
 Martha Caroline Hairgrove
 Born April 19, 1849 Jackson, Miss.
 Moved to east Texas 1855
 Died 4-25, 1915 Buried Medows Cem. Tyler
 Married at Troup, Texas 17 Jan 1877
 Robert F. McKnight
 Born February 2, 1845 Jiles County, Tenn.
 Died 6-25, 1925, Buried Medows Cem. Tyler
 Their Children Born
 Charles E. McKnight 11-30, 1877
 Horace Felix McKnight 3-14, 1881

Son of Martha. C. Hairgrove~McKnight
 Charles E. McKnight
 Born November 30, 1877 Tyler, Texas
 Married at Tyler, Texas 1-22, 1901 1st
 Lilly Dolan Smyrl
 Born December 17, 1878 Mt. Selman, Texas
 Their Children Born
 Modena Ernestine McKnight 4-9, 1902
 Etnel Irene McKnight 1-2, 1904
 Everett I. McKnight NM 1-2, 1904
 Millard 111. McKnight 2-14, 1905
 Mamie Estelle McKnight 3-18, 1907
 Charles Orelle McKnight 3-18, 1907

Son of Charles E. McKnight
 Charles Orelle McKnight
 Born 3-18, 1907
 2nd Marriage
 Married at Fort Worth, Texas 3-10, 1907
 Bernice Francis Karker
 Born March 18, 1903 Bridgeport, Texas
 No Children

Daughter of Charles E. McKnight
 Modena Ernestine McIlfuight•
 Born April 9, 1902 Tyler, Texas
 Married at Fort Worth 7-16, 1924
 Willia Lee Reel
 Bern August 19, 1900 Tyler, Texas
 Their Children Born
 Orieita Ernestine Reel 1926
 Willis Ray Reel 1927
 Martha Nell Reel 1931

Daughter of Modena E. McKnight~Reel
 Oneita Ernestine Reel
 Born July 12, 1902 Fort Worth, Texas
 Married at Fort Worth, Texas 4-29, 1950
 Vernon H. Diggers
 Born
 Children

Son of Modena Eo McKnight=Reel
 Willis Ray' Reel
 Born 1927 Fort Worth, Texas
 Married at Fort Worth, Texas 11-6, 1948
 Nancy L. Boren
 Barn
 Their Children Born
 Donna Janelle Reel 1950

Daughter of Modena E. McKnight-Reel
 Martha Nell Reel
 Born 1931 Fort Worth, Texas
 Married at Fort Worth 8-7, 1948
 C. W. Boren
 Their Children Born
 Michael Van Darel Boren 1949
 Karen Sheryl Boren 1953

Stephen William Hairgrove Family

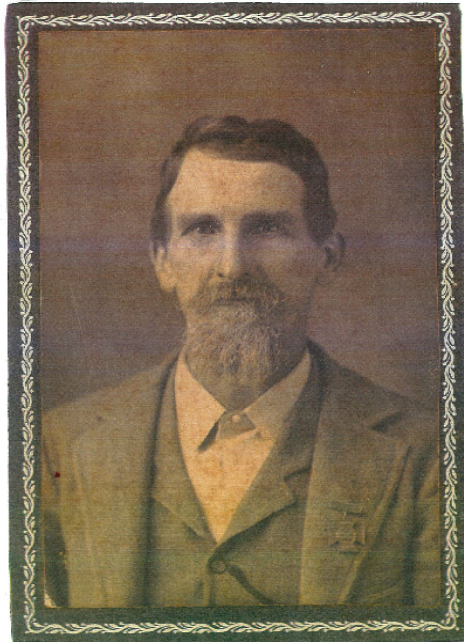

Walter Bernard Barnes



Lena Mahala Barnes

Stephen William Hairgrove Family

Daughter •of Charles E. McKnight

Ethel Irene McKnight
 Born January 2, 1904 Tyler Texas
 Married 11-29, 1923

Robert Clay George
 Born December 6, 1904 Rhome, Texas
 Their Children Born
 Wendell Robert George 1928
 Merlyn Maxine George , 1933

Son of Ethel Irene McKnight-George
 Wendell Robert George
 Born December 28, 1925 Sweetwater, Texas
 Married 6-7, 1952
 Ada Brooks Garrett
 Born May 12, 1930 Dallas, Texas
 Children

Son of Charles E. McKnight
 Millard Mansfield McKnight
 Born February 14, 1905 Tyler, Texas
 Married at Fort Worth, Texas 11=20, 1926
 Dorothy Miller
 Born May 11, 1910 Fort Worth, Texas
 Their Children Born
 Joan Marie McKnight 1946
 2nd Marriage at Fort Worth 12-2, 1944
 Reecy Weeks
 Born May 12, 1907 Comyn, Texas
 Their Children Born
 Dolan McKnight 1946

Daughter of Millard M. McKnight
 Joan Marie McKnight
 Born 1932 Fort Worth, Texas
 Married
 Eugene Stutt
 Born
 Their Children Born
 Linda C. Stutt Twin 1950
 Glenda S. Stutt Twin 1950

Son of CharlesE. McKnight
 Charles Orelle McKnight
 Born March 8, 1907 Tyler, Texas -
 Married at Fort Worth 7-8, 1928 1st
 Eugenia-Lorraine Muse
 Born September 17, 1908 Boyd, Texas
 Their Children Born
 Charles T. McKnight NM 1929
 Gertrude Irene McKnight DI
 Robbie Kenneth McKnight , 1931

2nd Marriage at Fort Worth 5-19, 1937

Ethel Rivers
 Born at Fort Worth, Texas
 Their Children Born
 Ernest Allen McKnight 1938
 Charlsie Mae McKnight ,1940
 Sandra Lee McKnight 1944

Son of Charles O. McKnight
 Robbie Kenneth McKnight
 Born 1931
 Married
 Margaret Earl Garrett
 Born 1933
 Their Children Born
 Kenneth Charles McKnight 1952

Daughter of Charles e. McKnight
 Mamie Stelle McKnight
 Born March 18, 1907 Tyler, Texas
 Married at fort Worth 12-19, 1931
 John D. Kearns
 Born February 2. 1905 Weatherford, Texas
 Their chiildren Born
 Charlyn Kearns 1932
 George Kearns 1937

Daughter of Mamie E. McKnight-Kearns
 Charlyn Kearns
 Born 1932
 Married 6-5, 1950
 James Burgess
 Born
 Their Children Born
 Linda Kay Burgess 1952

Son of Martha C •. Hairgrove-McKnight
 Horace Felix McKnight
 Born March 14, 1881 Tyler, Texas died 23 May 1960
 Married at Tyler, Texas 6-30, 1904 .:
 Cappie Smith
 Born January 19, 1886 died 12 Apr., 1968
 Their Children Born
 Mattie McKnight NM 9-14, 1905
 Robert D. McKnight NM 11-3, 1909
 Mary L. McKnight 12-9, 1910
 Maggie McKnight NM 9-19, 1912
 Bessie McKnight 4-29, 1914
 Mildred McKnight 5-8, 1917
 Sunshine Adel McKnight NM 4-29, 1919

Stephen William Hairgrove Family

Daughter of Horace F. McKnight
 Mary L. McKnight -
 Born December 9, 1910 Tyler, Texas'
 Married at Shreveport, La. 5-26, 1932
 John L. Manes -
 Born February 8, 1901 Tulsa, Okla.
 Their Children Born
 John Linn Manes 1938

Daughter of Horace F. McKnight
 Bessie McKnight
 Born April 29, 1914 Tyler, Texas
 Married at Tyler, Texas 9-30~ 1941
 Charles Hines Hudson
 Born July 20, 1909
 Their Children Born
 Charles Allen Hudson 1945
 Marsha Rose Hudson 1951

Daughter of Horace F.. McKnight
 Mildred Pauline McKnight
 Born May 8, 1917 Tyler, Texas
 Married 12-23, 1935
 Paul Shamberger
 Born September 4, 1916
 Their Children Born
 Robert Paul Shamberger 1937
 Bettie Ann Shamberger 1939

Daughter of Newell Adams HaJrgrave
 Amanda Melvina Hairgrove
 Borh June 15,. 1853 Aberdeen, Miss.
 Died Buried
 Married
 William Rawlings
 Born Died
 Their Children Born
 Haidee Rawlings 2-5, 1877
 Nevada Rawlings 10-27, 1880
 Ione Rawlings 6-17, 1882
 Eva Bell Rawlings 10-22, 1883
 Ben Newell Rawlings NM 8-30, 1885
 Ernest Rawlings DI 11-18, 1887
 Samuel Douglas Rawlings 11-30, 1889
 Freda W.Rawlings 8-27, 1891
 Earl F. Rawlings NM 6-8, 1893
 Jearld Rawlings 1-6, 1895

Daughter of Amanda M. Hairgrove-Rawlings
 Haidee Rawlings
 Born February 5, 1877
 Died 4-3, 1899 Buried
 Married
 Robert Quinn
 Born
 Their Children Born

Daughter of Amanda M. Hairgrove-Rawlings
 Nevada Rawlings
 Born October 27, 1880
 Married
 Alfred Weeks (Al)
 Born
 No Children

Used by permission of Anel Grayson, 608 E. Manning St., Oakwood, TX 75855-5313, Septemer 14, 2015. Photos from her collection. Mr. Grayson has also written and compiled data on the Braly, Barnes and other families.

Editor's Note: We recommend that information on living persons NOT be detailed to protect their privacy. Accordingly, I have deleted month and day of the month for all persons born after 1925.

**East Texas Historical Association
Fall 2015 Meeting**

**Baker Pattillo Student Center
Stephen F. Austin State University
Nacogdoches, Texas
October 9, 2015**

SESSION XXI.....Tejas Room
Reclaiming Cherokee County Cemeteries.....3:15—4:30 P.M.
Kyle Ainsworth, Stephen F. Austin State University, Presiding

Characteristics and Traditions of Maintaining Historic Cemeteries
John Ross, Cherokee County Historical Commission

The Efforts of Locating Lost Cemeteries
The handout contained the following: * a sample page from the total spreadsheet which lists all known cemeteries in Cherokee County (197) and pertinent information * a list of the Lost and Neglected Cemeteries in the county * Sources and references list.
Deborah Burkett, Cherokee County Historical Commission
Gordon Bennett, Cherokee County Genealogical Society

The Texas African-American Historical Cemeteries Association
Richard Hackney, Hackney and Associates, LLC

Publications available through CHEROKEE COUNTY GENEALOGICAL SOCIETY
P.O. Box 1332, Jacksonville, Texas 75766-1332

___ 1850 CHEROKEE CO. FED. CENSUS & MORTALITY SCHEDULE, by Sue Taylor, 76 pgs, (1986) indexed ISBN 1-931167-05-2		\$10.00
___ 1860 CHEROKEE CO. FED CENSUS & SLAVE SCHEDULE, 131 pgs, indexed. ISBN 1-931167-06-0		\$11.00
___ 1870 Cherokee County Federal Census, Agricultural Schedule, Mortality Schedule and Tax Rolls, by Sue Vaughn Taylor and Ira Gaylon White, 150 pages (1999) indexed ISBN 1-931167-07-9		\$11.00
___ 1880 CHEROKEE CO. FED. CENSUS, by Sue Taylor, 504 pgs. plus pgs of column explanations & abbreviation explanations: other introductory pgs., (1983) indexed. ISBN 1-931167-09-7		\$38.00
___ 1910 CHEROKEE CO. FED. CENSUS, by Bobbie Berry Dowling & Ira Gaylon White, 265 pgs, plus 3 pgs of column explanations, (1998), indexed ISBN 1-931167-09-5		\$24.00
___ AN ALBUM OF CHEROKEE COUNTY, TX MEN & WOMEN WHO SERVED IN WW 11, THE KOREAN CONFLICT OR VIET NAM (1994), navy with white imprint, red tape binder, 260 pgs., softbound, indexed. ISBN 1-931167-00-1		\$21.00
___ Cemeteries of NW Cherokee County by Helen Wooddell Crawford	Book 1 ISBN 978-1-931167-46-8	\$10.00
___ Cemeteries of Jacksonville, and others by Helen Wooddell Crawford	Book 2 ISBN 978-1-931167-41-3	\$ 8.00
___ Cemeteries of NE Cherokee County by Helen Wooddell Crawford	Book 3 ISBN 978-1-931167-38-3	\$17.00
___ Cemeteries of Mid Cherokee County by Helen Wooddell Crawford	Book 4 ISBN 978-1-931167-35-2	\$10.00
___ Cemeteries of Southern Cherokee County by Helen Wooddell Crawford	Book 5 ISBN 978-1-931167-44-4	\$ 8.00
___ CHEROKEE COUNTY DEATH RECORDS, 1903-1945, by IdaLee D. Edmiston (1998) 351 pgs., softbound, approximately alphabetical ISBN 1-931167-10-9		\$22.00
___ Church Book for Church of Christ at Salem Edgefield District South Carolina To Sardis Baptist Church at Cherokee County, Texas A.D. 1836- A.D. 1941: copy of original handwritten minutes, names of members, pastors; 260 letter-size pages, softbound, 3rd edition, (2006) indexed by Sue Taylor & Bobbie Dowling ISBN 1-931167-15-X LCCN 2006928721		\$24.00
___ CHURCH BOOK OF PLEASANT GROVE BAPTIST CHURCH CHEROKEE CO., TX. VOL. 1, Sep. 1854 to Feb. 1921. Copy of original handwritten minutes of the church, names of pastors, roster of members, obituary notices on some members, introductory pages includes a brief history of the church, surrounding area, and map of location, 452 pgs, (1992), softbound, indexed. ISBN 1-931167-01-X		\$39.00
___ CHURCH BOOK OF PLEASANT GROVE BAPTIST CHURCH, CHEROKEE CO., TX. VOL. II, Mar. 1921 to Apr. 1961. Copy of original handwritten minutes of the church, names of pastors, roster of members, obituary notices on some members, (Introductory pgs. the same as VOL. I above), 500 pgs, softbound, indexed ISBN 1-931167-02-8		\$45.00
___ CHURCH BOOK OF ROCKY SPRINGS MISSIONARY BAPTIST CHURCH, CHEROKEE CO., TX 1871-1912, copy of original handwritten minutes, names of pastors, roster of members, 351 pgs, softbound, (1991) indexed by IdaLee Derrett Edmiston ISBN 1-931167-03-6		\$28.00
___ CIVIL WAR RECORDS OF CHEROKEE CO., TX, VOL. 1. by Ogreta W. Huttash, 93 pgs, (1982). Most complete list from soldiers from Cherokee county available, plus interesting documents from individuals, softbound, indexed.		\$14.00
___ CIVIL WAR RECORDS OF CHEROKEE CO., TX, VOL. 11, PENSIONS. by Ogreta W. Huttash, 115 pgs, (1982). Summary of over 700 pension applications by veterans & widows who lived in Cherokee County, softbound, indexed.		\$15.00
___ COMMISSIONERS COURT MINUTES, No. 1, Cherokee co., TX, 12 Oct. 1846 through a called session 4 Feb. 1850. A verbatim copy which lists the first 37 land certificates, precincts and their boundaries, patrol captain, road workers, overseers, prisoners, etc. 86 pgs, by Ogreta W. Huttash, (1989) softbound, indexed		\$12.00
___ Early probates & wills of Cherokee County, compiled from the original papers by Helen Wooddell Crawford ISBN 978-1-931167-47-5		\$20.00
___ Federal Census of Cherokee County, 1870 by Helen Crawford, 154 pages (1983) plus surname index.		\$10.00
___ FIRST RECORDED MINUTES OF THE DISTRICT COURT OF CHEROKEE CO., TX A verbatim copy of the original book in the office of the Dist. clerk, Rusk, TX Oct. 1846 through Nov. 1848, by Ogreta W. Huttash, 112 pgs, (1987), softbound, indexed		\$12.00
___ GRAVE MARKER INDEX FOR CHEROKEE COUNTY TEXAS, (2000), by Ira Gaylon White, edited by Gordon Bennett. An alphabetical listing of 29,484 markers from 15 published sources. 476 pgs., softbound, ISBN 0-9703085-7-4		\$26.00
___ GRAVE MARKER INDEX FOR CHEROKEE COUNTY TEXAS, (2000), by Ira Gaylon White, edited by Gordon Bennett. An alphabetical listing of 29,484 markers from 15 published sources. 1 CD-ROM, ISBN 1-931167-12-5		\$15.00
___ HISTORICAL MARKERS OF CHEROKEE COUNTY, TX. by Ogreta W. Huttash. Contains inscriptions on the 103 state approved markers erected before 1995. 2000 edition, full name index.		\$12.00
___ Index to TREE TALK, May 1980 through December 1990, compiled by Sylvia Booth Acker and Ira Gaylon White, edited by Gordon Bennett (2004), 146 pgs., softbound, ISBN 1-931167-33-8, LCCN 2004104368		\$12.00
___ Jacksonville Daily Progress Obituary Index 1984-2013 compiled by staff of Jacksonville Public Library edited by Gordon Bennett. An alphabetical listing of 18,103 obituaries published in the Jacksonville Daily Progress, Jacksonville, Texas. LCCN : 2014932852, ISBN: 9781931167543		\$8.00
___ Larissa College 1857-1860 (This material is a compiled book of articles printed of Larissa College, and in 1915 it was said that this was the only material on the college. It has the names of the Board, teachers, visitors & children.) by Helen Crawford		\$ 7.00
___ Marriage Records of Cherokee County Texas 1905-1931 (2001) by Sylvia Booth Acker, Melva Hermes, and Ira Gaylon White. Edited by Gordon Bennett. A listing of 8,192 marriages 262 pgs., softbound, ISBN 1-931167-14-1		\$19.00
___ Marriage Records of Cherokee County Texas 1905-1931 (2001) by Sylvia Booth Acker, Melva Hermes, and Ira Gaylon White. Edited by Gordon Bennett. A listing of 8,192 marriages. 1 CD-ROM, ISBN 1-931167-16-8		\$22.00
___ MARRIAGE RECORDS OF CHEROKEE CO., TX, 1846-1880, VOL. 1. by Ogreta W. Huttash. 100 pgs, copyright 1974, fifth Printing, 1985, Approximately 4,000 marriages alphabetically by name of groom: full-name index of brides.		\$10.00

Publications available through CHEROKEE COUNTY GENEALOGICAL SOCIETY
P.O. Box 1332, Jacksonville, Texas 75766-1332

___	MARRIAGE RECORDS OF CHEROKEE CO., TX, 1881-1905, VOL. 11. by Ogreta W. Huttash. 127 pgs, copyright 1976, Approximately 5800 marriages alphabetically by name of groom: full-name index of brides. ISBN 978-1-931167-53-6		\$10.00
___	National Tomato Capital 305 pgs Tomato history in Cherokee County by Helen Wooddell Crawford		\$29.00
___	Newspaper Obituaries from early papers 1889-1908 Bk.1 166 pgs by Helen Wooddell Crawford	ISBN 1-931167-18-4	\$10.00
___	Newspaper Obits 1910-1921, Bk 2 309 pgs by Helen Wooddell Crawford	ISBN 1-931167-29-X	\$18.00
___	Newspaper Obits assorted dates Bk 3 260 pgs by Helen Wooddell Crawford	ISBN 1-931167-30-3	\$20.00
___	Newspaper Obits Bk.4 469 pgs by Helen Wooddell Crawford	ISBN 1-931167-31-1	\$23.00
___	Newspaper Obits 1972-1984 Bk 5 495 pgs by Helen Wooddell Crawford	ISBN 1-931167-32-X	\$25.00
___	Newspaper Obits 1922-1925 Bk 6 182 pgs by Helen Wooddell Crawford	ISBN 978-1-931167-25-3	\$16.00
___	Newspaper Obits assorted dates Bk 7 368 pgs by Helen Wooddell Crawford	ISBN 978-1-931167-50-5	\$45.00
___	Newspaper Obits 1991 & part of 1990 Bk 8 256 pgs by Helen Wooddell Crawford	ISBN 978-1-931167-49-9	\$20.00
___	Newspaper Obits 1992 Bk 9 194 pgs by Helen Wooddell Crawford	ISBN 978-1-931167-51-2	\$16.00
___	Newspaper Obits 1993 Bk 10 209 pgs by Helen Wooddell Crawford	ISBN 1-931167-23-0	\$10.00
___	Newspaper Obits 1994 Bk 11 206 pgs by Helen Wooddell Crawford	ISBN 1-931167-22-2	\$11.00
___	Newspaper Obits 1995 Bk 12 205 pgs by Helen Wooddell Crawford	ISBN 978-1-931167-43-7	\$16.00
___	Newspaper Obits 1996 Bk 13 226 pgs by Helen Wooddell Crawford	ISBN 1-931167-21-4	\$10.00
___	Newspaper Obits 1997 Bk 14 197 pgs by Helen Wooddell Crawford	ISBN 1-931167-20-6	\$10.00
___	Newspaper Obits 1998 Bk 15 205 pgs by Helen Wooddell Crawford	ISBN 978-1-931167-39-0	\$10.00
___	Newspaper Obits 1999 Bk 16 196 pgs by Helen Wooddell Crawford	ISBN 1-931167-19-2	\$10.00
___	Newspaper Obits 2000 Bk 17 215 pgs by Helen Wooddell Crawford	ISBN 1-931167-40-0	\$11.00
___	Newspaper Obits 2001 Bk 18 221 pgs by Helen Wooddell Crawford , soft cover, Indexed	ISBN 1-931167-13-3	\$11.00
___	Newspaper Obits 1926-1931 Bk 19 177 pgs by Helen Wooddell Crawford	ISBN 1-931167-17-6	\$14.00
___	Newspaper Obituaries Index of Cherokee County, Texas 1836-2001 BOOKS 1-19 by Helen Wooddell Crawford		\$22.00
___	Newspaper Obituaries Index of Cherokee County, Texas 1836-2001 BOOKS 1-19 CD-ROM by Helen Wooddell Crawford		\$15.00
___	NORTHWEST CHEROKEE CO. CEMETERIES, VOL. 1, 20 cemeteries (1997), by Ira Gaylon White, 253 pgs, softbound, indexed	ISBN 0-9703095-8-2	\$23.00
___	NORTHWEST CHEROKEE CO. CEMETERIES, VOL. 2. 25 cemeteries (1997), by Ira Gaylon White, 288 pgs, softbound, indexed	ISBN 0-9703085-9-0	\$26.00
___	OUR BEFORES - ANCESTOR CHARTS, VOL. 1, 250 pgs., (1982), indexed	ISBN 0-9703085-1-5	\$18.00
___	OUR BEFORES - ANCESTOR CHARTS, VOL. 2, 252 pgs., (1982), indexed	ISBN 0-9703085-2-3	\$21.00
___	OUR BEFORES - ANCESTOR CHARTS, VOL. 3, 176 pgs., (1986), indexed	ISBN 0-9703085-3-1	\$14.00
___	OUR BEFORES - ANCESTOR CHARTS, VOL. 4, 222 pgs., (1991), indexed	ISBN 0-9703085-4-X	\$16.00
___	OUR BEFORES - ANCESTOR CHARTS, VOL. 5, 247 pgs., (1996), indexed	ISBN 0-9703085-5-8	\$17.00
___	OUR BEFORES - ANCESTOR CHARTS, VOL. 6, 168 pgs. (2000), indexed.	ISBN 0-9703085-6-6	\$14.00
___	PROBATE RECORDS OF CHEROKEE COUNTY, TX, MINUTE BOOK A, 1870-1881 and DOCKET A and DOCKET B., 1867-1887 by Ogreta W. Huttash, 125 pages (2004), Softbound, Indexed.		\$12.00
___	PROBATE RECORDS OF CHEROKEE COUNTY, TX 1846- ca 1875 by Ogreta W. Huttash, 200 pages (1998) Includes estates, settlements, guardianships for minors, community property of decedents, heirs, and the name of the surviving spouse. Slaves in estate settlements are indexed under the name of the owner. Softbound, indexed	978-1-931167-52-9	\$14.00
___	Providence Cemetery Cherokee County Texas by Sylvia Booth Acker and Willie Harold Acker, Sr.,		\$10.00
___	Saga of Cherokee County, Texas. Book 1 indexed 417 pgs by Helen Wooddell Crawford	ISBN 1-931167-26-5	\$33.00
___	Saga of Cherokee Book 2 1910-1921 indexed 491 pgs by Helen Wooddell Crawford	ISBN 1-931167-24-9	\$34.00
___	Saga of Cherokee, Book 3 ass'td dates, indexed 433 pgs by Helen Wooddell Crawford		\$25.00
___	Saga of Cherokee Book 4 1922-1925, indexed 504 pgs by Helen Wooddell Crawford	ISBN 978-1-931167-48-2	\$34.00
___	Saga of Cherokee Book 5, ass'td dates, indexed 471 pgs by Helen Wooddell Crawford	ISBN-10 1-931167-34-6	\$45.00
___	Saga of Cherokee and World War I, Book 6 indexed 256 pgs by Helen Wooddell Crawford		\$28.00
___	Saga of Cherokee County and Pioneer Life Book 7, indexed, 167 pgs, by Helen Wooddell Crawford	ISBN 1-931167-28-1	\$16.00
___	Some Descendants of Isaac Lee by Ogreta W. Huttash, 1994, 144 p, ill, LCCN 94227079		\$15.00
___	TREE TALK, THE FIRST FIVE YEARS, May 12,1975 through April 30,1980. Contains a brief history of the organization of the Cherokee County Genealogical Society, charter membership roster, etc.. (1995), full name index (1998)	ISBN 1-931167-11-7	\$11.00
___	Tree Talk, Volume I through Vol. 25, No. 3. (2000) Contains the complete text (about 3600 pages) of the 25 years of this publication. 2 CD-ROMs. ISBN 0-9703085-0-7, ISSN 1551-0514, LCCN 2004204271		\$30.00
___	Tyler Courier-Times-Telegraph 1950 Mid Century Edition. 275 pgs by Helen Wooddell Crawford	ISBN 978-1-931167-42-0	\$15.00

Membership Application

CHEROKEE COUNTY

GENEALOGICAL SOCIETY

Post Office Box 1332

Jacksonville, Texas 75766-1332

Annual membership dues are \$20.00 (single) and \$25.00 for a two-member household. The membership year ends August 31, 2016. Membership entitles you to four quarterly issues of our publication Tree Talk. Tree Talk is normally published the first week of October, January, April and July of each fiscal year. Members joining after the first issue is published will receive all issues of Tree Talk, but back issues of Tree Talk will be mailed with the next issue unless \$1.00 for special handling is enclosed. The Society meets the second Monday of the months September through May at First United Methodist Church, 1031 SE Loop 456 Jacksonville, Texas at 5 p.m.

Date of Application _____ Paid through 8/31/_____

Single Membership \$20.00 _____ New Member _____

Two-Member household \$25.00 _____ Renewal _____

Name: _____

Address: _____

City: _____ State: _____ 9-digit Zip Code _____

Phone Number (include area code): _____ E-mail Address _____

Maiden Name (if applicable) _____

Surnames you are researching: _____

Gift of _____, bill to: _____

Complete the information above, make out your check, and mail to:

Cherokee County Genealogical Society

Post Office Box 1332

Jacksonville, Texas 75766-1332