

# TREE TALK

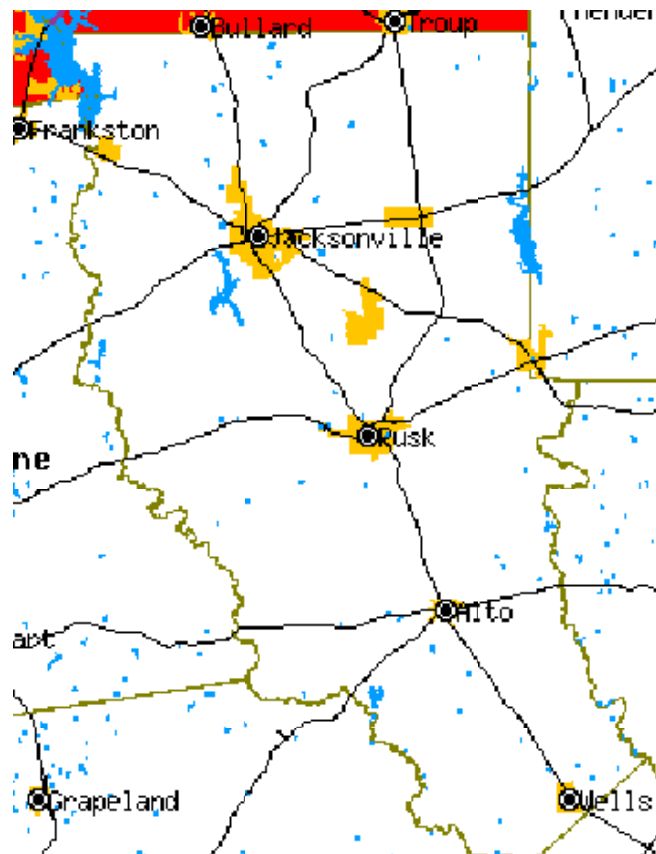

CHEROKEE COUNTY GENEALOGICAL SOCIETY

Post Office Box 1332

Jacksonville, Texas 75766-1332

Email [ccgs@suddenlink.net](mailto:ccgs@suddenlink.net)

<http://www.rootsweb.ancestry.com/~txcherok/>

A Non-Profit Organization

ISSN 0736-7678

Cherokee County Genealogical Society was organized in 1975. Its purpose is to promote interest in genealogical research and the preservation of family history. Annual membership dues are \$20.00 (single) and \$25.00 for a two-member household. The membership year begins in September and members will receive four issues of our Tree Talk publication per membership year. A single issue of Tree Talk is \$4.00.

When requesting information from our society, PLEASE INCLUDE A STAMPED SELF ADDRESSED ENVELOPE.

When a member has a change of address, it is important to submit the new address as soon as possible.

Queries are published free of charge for members or non-members, as space allows. Please limit your query to 50 to 75 words and include as many dates as possible. If the exact dates are not known, give approximate dates.

Material to be considered for publication in Tree Talk is welcome and we request it concern Cherokee County and/or surrounding counties, especially those that were formed from the original Nacogdoches County. Copyrighted material must be accompanied by written permission to reprint from the copyright holder. All material will be considered by the editor and published at his/her discretion when space permits. The preferred format for submission is on a flash drive, CD-ROM or by e-mail in plain text Windows compatible without special formatting. Photos up to 8" by 10" can be submitted, but will not be returned. Photos and drawings may also be submitted on flash drive, CD-ROM or by e-mail in the GIF, TIF, BMP and JPEG formats. We recommend that information on living persons NOT be detailed to protect their privacy. Cherokee County Genealogical Society accepts no responsibility for the accuracy for material submitted.

A membership application will be in the back of each issue of Tree Talk.

OFFICERS 2015-2016

President	Gordon Bennett
First Vice President	Vivian Cates
Second Vice President	George R. Martin
Secretary	Mary L. Slusher
Treasurer	Helen Marable
Historian	Mary Marsh
Public Relations Chairman	Vivian Cates
Projects Chairman	David Henderson
Editor	Gordon Bennett
Web Page Editor	Kaye Slover

Copyright 2015 by Cherokee County Genealogical Society

# • TREE TALK •

Volume 41 Issue 1

Fall 2015

## Table of Contents

Editor's Letter	2
O. T. Allen's Register of Funerals, Alto, Texas 1944-1951	3
Stephen William Hairgrove Family	12
Reclaiming Cherokee County Cemeteries	32
Publications available through CHEROKEE COUNTY GENEALOGICAL SOCIETY	33
Order Form	35
Membership Application	36

Visit our Internet site at:  
<http://www.rootsweb.ancestry.com/~txcherok/>



## Editor's Letter

We conclude the listing of O.T. Allen's Register of Funerals, Alto, Texas 1937-1951 with this issue. We thank Serena Keech of the Stella Hill Memorial Library for transcribing the list.

Anel Grayson of Oakwood, Texas has given us permission to print the Stephen William Hairgrove Family which begins on page 12.

Kaye Slover has resigned as the Web Page Editor of our Internet site at: <http://www.rootsweb.ancestry.com/~txcherok/>. She has served with distinction in this position since the fall of 2006. The site has been awarded "The Mike Basham Memorial TXGenWeb Project County of the Month" In January 2008, May 2011 and in 2014 was added to the TXGenWeb Project Hall of Fame. Thank you for your distinguished service.

Lynda Henderson has volunteered to be the new Web Page Editor. I know that she will serve our Society well.

The Cherokee County Historical Commission, led by Deborah Burkett, Chairman, has joined with our Society to Reclaim Cherokee County Cemeteries. David Henderson has made a spreadsheet of the cemeteries in the county from about 27 sources. The spreadsheet shows: Appraisal District Owner number ID, Cemetery name(s), Latitude and Longitude, 911 address, Contact person, Contact number, Contact address, Survey Date, Earliest Burial, United States Geological Survey Topographic Name, and the source of the information. We plan to survey the cemeteries that have not been surveyed. We now have volunteers call "Cemetery Rangers" who will visit each cemetery at least twice a year and make a report on the condition of each cemetery. The Historical Commission (and some of the volunteers) will make a list of the most critical actions needed each year and list the actions in order of most critical. Then an action plan will be written and carried out. Under the leadership of the Cherokee County Historical Commission and with the help of government officials and many volunteers, we are confident the cemeteries will be preserved.

**Gordon Bennett**  
**Editor**

**O. T. Allen's Register of Funerals, Alto. Texas 1937-1951  
1944 (Cont.)**

Annie May Watson	John H. Watson Embalmed Mother & Baby	02/02/44	02/05/44	\$100.00
John E. Barnes Est.	Alice Barnes	02/17/44	02/18/44	\$185.00
Kenneth Tarver	Father	02/21/44	02/24/44	\$100.00
J. D. Dover Est.	Walter Dover (son)	03/31/44	04/01/44	\$150.00
Mary Lee	Rex Richardson	04/15/44	04/16/44	\$75.00
Richardson Est.	(step father?) Buford Maddux			
H. B. Maddux Est.	(son)	05/11/44	05/12/44	\$475.00
Max Cummings	Nina Cummings	05/12/44	5/??/44	\$17.50
	(mother)			
Dr I. H. McDaniel Est	Lessie Lou Mounce	05/16/44	05/17/44	\$250.00
	(daughter)			
Finis Tidwell	Wife (Mary Tidwell (died in SK) Houston SK)	05/17/44	05/18/44	extras
Frank Kirk	Wife	05/27/44	05/??/44	extras
Mrs. Sid Womack	Sid Womack	05/30/44	06/01/44	\$225.00
Ernest Lee	Mother – Otha      2 yrs Accident	06/10/44	06/15/44	\$15.00
Clemmons				
W. T. Brooks	Son – Roy	Paral- asis      06/26/44	06/27/44	\$235.00
A. M. West	Children	06/26/44	06/27/44	\$225.00
Enora Brown	Bishop Brown	06/28/44	06/30/44	\$150.00
Addie Louisa Nolley	Father	Infant 2p(m?)      07/20/44	07/21/44	\$150.00
Julian Cornelius	Daughter	08/05/44	08/06/44	Insurance
Floella Jordan		09/05/44	09/10/44	\$100.00
Marurice Hendricks		09/12/44	09/13/44	\$165.00
Willis Land	Willis Land	09/25/44	09/30/44	\$150.00
Marcy Lee Jackson	Leona J. (mother)	10/07/44	10/14/44	\$225.00
Nancy Womack		10/08/44	10/09/44	\$425.00
James Mack Lam- breth	Mother	10/17/44	10/18/44	\$50.00
Mrs. John Durham	Husband	10/26/44	10/27/44	\$200.00
Roger Mickey	Father	11/03/44	11/05/44	\$150.00

**O. T. Allen's Register of Funerals, Alto. Texas 1937-1951**  
**1944 (Cont.)**

Mrs. Bob Dew	Husband	11/07/44 11/05/44	\$225.00
R. A. Rogers	Wife	11/22/44 11/23/44	\$175.00
Henry Jackson			\$50.00

**1945**

William E. Hill Jr.	Father	01/??/45 01/09/45	extras
Charles Lewis Dew	Father      1 yr	01/12/45 01/14/45	extras
J. E. Tidwell	Nephew	01/14/45 01/15/45	\$100.00
W. L. Pounders	Wife	03/07/45 03/08/45	\$165.00
Mrs. Jennie McAnally	Daughter	03/18/45 03/19/45	\$475.00
W. J. Latham	Daughter	02/25/45 02/26/45	\$225.00
	(R. R. Stribling paid \$114 & O. T. A. paid \$200 Per notes SK)		
R. L. Hester	Son	04/10/45 04/11/45	extras
G. F. McIntyre	Wife	04/14/45 04/15/45	\$175.00
J. E. Moffett Est.	Wife	04/17/45 04/18/45	\$200.00
Ruth Hazel Oliver	Parents      Infant	04/19/45 04/20/45	\$27.50
Annie Bell White	Father		\$25.00
E. M. Ivie Est.	Wife	05/25/45 05/26/45	\$150.00
Roxanna Ross	Son	05/25/45 05/27/45	\$165.00
Larkin Landrum	Mother	06/09/45 06/10/45	\$150.00
Mrs. C. H. Rudd	Son	06/15/45 06/16/45	\$210.00
Nina Cummings	Son	06/15/45 06/16/45	\$210.00
J. L. Felder	Children	06/17/45 06/18/45	\$250.00
Mrs. J. L. Felder	Killed	06/17/45 06/18/45	\$225.00
J. S. Selman		07/03/45 07/04/45	\$385.00
H. L. Maddux		07/12/45 07/13/45	\$475.00
Mrs. Laura Glenn		07/12/45 07/13/45	\$225.00
Jim Parsons		07/19/45 07/20/45	\$165.00
Eleanor Martin		08/01/45 08/02/45	\$285.00
Maude Spencer		08/16/45 08/17/45	\$150.00
Guy E. Harvey		08/16/45	extras
Alfred Arrant	Mother	09/05/45 09/06/45	\$500.00
Sam James	Wife	09/11/45 09/12/45	\$185.00
Troy Adams Jr.	Mother	10/11/45 10/13/45	\$150.00
Lester Moake	Mother	10/20/45 10/27/45	\$196.45
J. S. Jordan	Wife	11/10/45 11/11/45	\$100.00
B. A. Grimes	Wife	11/14/45 11/15/45	extras
Aulton Derrette	Wife	11/15/45 11/16/45	extras
Mrs W. D. Armstrong	Husband		\$250.00

**O. T. Allen's Register of Funerals, Alto. Texas 1937-1951  
1945 (Cont.)**

Walter Cole	Wife		12/09/45 12/10/45	\$250.00
R. B. Boyd	Wife		12/06/45 12/09/45	extras
Ellard Singletary	Wife		12/31/45	\$125.00

**1946**

Ed Jones	Wife		01/02/46 01/04/46	\$75.00
Jimmie Carol Adams	Parents	Infant	01/15/46 01/15/46	\$27.50
H. D. Power	Daughter		01/15/46 01/16/46	\$250.00
Barbara Sue Cummings	Phillip Cummings	2 yrs	01/22/46 01/23/46	\$100.00
Frank Holcomb	Wife		01/28/46 01/30/46	\$32.50
Mrs. E. W. Turner	Husband		02/07/46 02/08/46	\$235.00
W. C. Simmons	Wife		02/23/46 02/24/46	\$165.00
Mildred Goodman	Mother		02/26/46 02/27/46	\$125.00
Tempie Douglas			03/03/46 03/04/46	\$125.00
Lillie Spears	Husband		03/15/46 03/16/46	\$175.00
Hattie Arrant	Daughter		04/06/46 04/07/46	\$250.00
Mary Bailey	Daughter		04/11/46 04/12/46	\$300.00
M. C. Rudd	Son		04/13/46 04/14/46	\$300.00
Don Ray Singletary	Henry – Father		04/08/46 04/09/46	extras
Etta Crawford	Son		04/23/46 04/24/46	\$350.00
Jack White (Sam)	Family		04/26/46 04/27/46	\$450.00
Sallie Allen	Daughter		04/30/46 05/01/46	\$175.00
Levi Polk			05/11/46 05/12/46	\$150.00
Martha Ann Musick	Husband		05/13/46 05/14/46	\$275.00
George Lee White	Estelle White		05/14/46 05/16/46	\$100.00
Infant (Bert Van's)	Bert Van – Father		05/20/46 05/20/46	\$32.00
Mrs. J. M. Tidwell			06/04/46 06/05/46	\$275.00
Will Sherman	Lawrence Smith	Old Age	06/04/46 06/06/46	\$75.00
Judy Carroll	B. B. Houston	Burn	06/07/46 06/08/46	\$85.00
Houston			05/11/46 05/12/46	
King Young	Frankie Young	Old Age	06/17/46 06/18/46	\$100.00
Alfred Spears	Wife	Cancer	06/22/46 06/23/46	\$350.00
Jerry Crusetenner	Father		06/29/46 06/30/46	extras
Hilton Tarver			7/??/46 07/28/46	extras
H. H. Wallace	Elizabeth – (wife)		07/29/46 07/30/46	\$175.00
Jerry Ross	Perry Burleson		07/29/46 07/29/46	\$27.50
Mrs. J. W. Darby	Husband		08/05/46 08/06/46	\$100.00
Infant	Mrs. Edith Worley		08/05/46	extras
Mrs. Betty Landrum	Ollie Landrum		09/30/46 10/01/46	\$250.00

**O. T. Allen's Register of Funerals, Alto. Texas 1937-1951**  
**1946 (Cont.)**

Mrs. F. D. Doss	Husband		10/17/46 10/18/46	\$300.00
J. H. King	Brother	Suicide	10/18/46 10/19/46	\$280.00
Mrs. Carma Martin	Daughter	T. B.	10/23/46 10/24/46	\$225.00
W. R. English	Sons		10/24/46 10/25/46	\$260.00
Leath Dixon	Tobe Dixon	Cerebral Hem.	12/02/46 12/08/46	\$275.00
Ney Infant	T. L. Flowers		12/11/46 12/13/46	\$27.50
A.J. Murchison			12/13/04 12/14/46	\$185.00
Rev. J. G. Mason	Wife		12/14/46 12/15/46	\$250.00
Marvin Wallace			03/12/46	\$42.50
Nan J. Whatley	No		04/06/46 04/07/46	\$0.00
Carrie McGruder (Col)			04/24/46 04/25/46	\$75.00
Whatly Infant	Charge	No 2 mo.	05/09/46 05/10/46	\$0.00
Ann Houston			06/12/46 06/16/46	\$140.00
Connie Maddux			06/17/46 06/18/46	\$42.50
Line Marked out, but states "Jerry Ross, Fred Ross (see Leona Burleson)"				
Patsy Dean Dew	W. L. Dew		10/01/46 10/02/46	\$42.50

**1947**

Mrs. Kate Alldridge	Charlie M. Alldredge	82	Respiratory Failure	01/21/47 01/22/47	extras
B. W. James	Frank James	72		02/26/47 02/27/47	\$225.00
Giles Copeland	Earnca Morrison		? ?	03/01/47	\$100.00
W. R. McCuiston	W. R. McCuiston	86	Senility	03/03/47 03/05/47	\$350.00
Ellen Jackson	Mary Lewis	?	? ?	03/05/47 03/06/47	\$100.00
Mrs. Palmer Schochler	Palmer Schochler	53	Stroke	03/05/47 03/06/47	\$285.00
Eli Bailey	Annie Bailey	79	? ?	03/06/47 03/07/47	\$185.00
E. W. Thurmond	Corine Thurmond	70	Myocarditis	03/07/47 03/08/47	\$625.00
Wallace White	Mrs. C. Selman	85	Senility	03/11/47 03/12/47	\$550.00
Mrs. Mary Evans	Mrs. Jennie Edwards	79		03/14/47 03/15/47	\$175.00
Mrs. Mattie Felder	Bud Felder	45	T. B.	03/17/47 03/18/47	\$100.00
Mary J. Jackson	George Jackson	69	Heart	04/01/47 04/02/47	\$150.00
G. W. Earwin	Lillie Smith	Shipped		04/11/47 04/12/47	extras



**O. T. Allen's Register of Funerals, Alto. Texas 1937-1951  
1947 (Cont.)**

Mrs. Claude Murphy	J. Bates			04/18/47	04/19/47	\$285.00
Mr. Beard			Shipped	04/28/47		extras
			Opening and closing			
	Grave					
Mose Hamilton	C. L. Hamilton	65		05/14/47	05/15/47	\$175.00
Henry Scott	? ? Scott			05/16/47	05/17/47	\$100.00
E. D. Lockey Sr.	E. D. Lockey Jr.	91	Senility	05/23/47	05/24/47	\$325.00
J. B. Page	Wife	62	T. B.	05/06/47	05/07/47	\$235.00
			Acute In-			
N. S. Hendrick	Clarence Hendrix	80	digestion	06/03/47	06/04/47	\$225.00
Mrs. Eliza Jane Muse				07/10/47	07/11/47	\$150.00
Cornelius Nichols	Andy Nickels			07/15/47	07/12/47	\$110.00
Ernest Whitaker				07/15/47	07/16/47	\$175.00
Mrs. Debra Landrum	Husband (note: Fogel West)		T. B.	03/03/47	03/04/47	extras
	D. R. Goodwin Fa-	13	Dubose			
Billie Ray Goodwin	ther	days	Wells	07/19/47	07/19/47	\$15.00
			Carci-			
Jesse B. Lawson	D. B. Lawson Son	73	noma	08/15/47	08/16/47	\$225.00
Malone Armstrong	Marion Armstrong	68	Unknown	08/22/47	08/23/47	\$285.00
	Wife					
Mrs. Patsy Justice	Archie Davis Son			10/08/47	08/23/47	\$250.00
Infant	Toy Williams	22	Prema-	10/14/47	10/15/1947	\$15.00
	Grave set up and					
Joseph A. Bowman	Box			10/12/47	10/15/1947	
Mrs. Bessie Clark	Charles M. Clark	49		10/15/47	10/17/47	extras
	(Wilkie Funeral Home)					
William F. Mayhar	Julian Mayhar	80	Constipa-	11/04/47	11/05/47	\$150.00
? ? McLeod	R. P. Reddin		tion			
			Acute Ind.			\$635.00

**1948**

Sarah C. Nolley	R. J. Younger	71	Carci-	01/09/48	01/10/48	\$299.95
Jim W. Williams	Mattie Williams	70	noma	01/23/48	01/24/48	\$657.30
Carrie Rice	Mr. Holcomb		Apoplexy			\$57.50
Reed Infant	Homer Reed	0	Stillborn	02/05/48	02/06/48	\$17.50
Robert Stancil	Ella Stancil		Compound Fracture			\$60.00

Back  
Back

**O. T. Allen's Register of Funerals, Alto. Texas 1937-1951  
1948 (Cont.)**

Ed Wade	Mittie Wade	53	Acute Indi- getion	02/17/48 02/22/48	\$225.50
Nelson Richardson	Ella Richardson	85	Senility	02/22/48 02/24/48	\$150.00
Wesly Monk	Mr. Bland	70	Senility	02/22/48 02/23/48	\$352.50
Barnes Infant	Josie Barnes	0	?	02/24/48 02/24/48	\$15.00
Phala West	Lawrence Felder	54	Septicemia	03/16/48 03/18/48	\$340.00
J. R. Ivey	Cora Ivey	63	Hypertension	03/16/48 03/19/48	\$175.00
Bob Lindsey	Compound Frac- ture		Fracture/ Skull	03/18/48 03/19/48	\$32.50
	Skull				
Oscar Ross	Thelma Barnes	47	Carcinomotomy	03/18/48 03/21/48	\$37.50
Mrs. Nancy Mad- dux	Mrs. Ab Byr- roughs	71	Heart Trouble	02/26/48 02/28/48	\$340.00
Infant of Frank C. Crosby	Earl B. Crosby	0	Prematurity	04/07/48 04/09/48	\$37.50
Jas Gregg Crosby	Mrs. Crosby	76	Mitral Sclerosis	04/15/48 04/16/48	\$274.00
Gazelle Bryant	Peter Bryant	9	Malaria	04/19/48 04/22/48	\$30.00
			Cancer of		
Maggie York	W. B. Lattimore		Spleen	04/29/48 05/03/48	\$365.00
Carl Earl Duncan	Carl Duncan	7	Auto Accident	05/06/48 05/10/48	\$242.00
Leon Ferguson	Wife		Auto Accident		\$365.00

**1949**

Andrew Pierce	Wife	41	Heart Failure	01/01/49 01/02/49	\$35.00
	McCoy Funeral Home J'ville (Jacksonville)				
Ida Pyle	Newt Pyle	61	Hemmorhage	01/02/49 01/03/49	\$260.00
Hubert Murchison	Mrs. Pearl Dickey	51	Mitral Insuffi- cency	01/07/49 01/09/49	\$57.50
Henry Barrett	O. C. Barrett	48	Gun Shot Wounds	12/24/49 01/09/49	\$579.29
	Wired to Tucson, Phone & Telegraph		to Chest		
W. W. Mosely	Wife	60	Accident at Mill	01/08/49 01/09/49	\$506.00
Emmett Doyle Hicks	Father	1 day	premature Suicide Hang- ing	01/20/49 01/21/49	\$237.50
Bessie Martin	Hollie Martin	52		01/27/49 01/29/49	\$237.50
C. W. Shurtrine	Stewart Shurprine	74	Edema Gastric	01/30/49 02/01/49	\$495.33
			Hemmor- hage		
Octavie Hodge	Ordis Waller	72	Senility	02/02/49 02/05/49	\$168.50
			Nephritis		
Tom Dominy	Mattie Dominy	57	Edema		\$458.00

**O. T. Allen's Register of Funerals, Alto. Texas 1937-1951  
1949 (Cont.)**

John A. Black	Pauline Bynum	67	Arterioscle- rosis	02/13/49	\$265.00
			Cere- bral Hem. Heart Fail- ure	03/05/49 03/08/49	\$412.00
Evelyne Agnew	Bessie Findley	71	?	03/10/49 03/10/49	\$37.50
Infant son of D. R. Snider	D. R. Snyder	0			
C. L. Miller	Laura Miller	71	Heart Dis- ease	03/25/49 03/27/49	\$872.50
Jim H. Arrant	Ellis Arrant	79	Cerebral Hem.	04/02/49 04/03/49	\$834.00
Charlie H. Mickey	Mhomer Mickey	62	Heart Fail- ure	04/21/49 05/01/49	\$377.30
John Young Fowler	Preston Fowler				\$47.50
Vivian Nelson	Willie Crosby				\$200.00
Mary Ida Watson	Bonnie Burnett	72		05/24/49 05/26/49	\$200.00
Annie A. Findley	J. N. Findley	69	Accident Fall	06/05/49 06/06/49	\$494.50
			from Porch		
Arthur James	Mary James	75		06/06/49	\$424.50
Miss Lena Guinn	Gydelyn Madden	74	Carsinoma	06/09/49 06/10/49	\$417.50
Miss Nellie Agnew	Gwendolyn Maddin	84	Paralysis	06/21/49 06/23/49	\$550.00
June Brown	Tom L. Brown	51		06/24/49 06/26/49	\$376.50
Infant of Earl B. Crosby	Earl B. (Crosby)	2 days			\$50.00
Finas Palmer	Osie Palmer	25	Accident Okinawa		\$75.00
Mattie Easly	Clifford Easly	40	Embouli	07/26/49 07/31/49	\$417.50
Ollie Blackshire	Con.	53	Congestion		\$367.00
Henry Goff	Robert McCruiston	57	Consump- tion		\$637.50
Elmer Cole	Herman McCru- iston	69	Heart Fracture		\$487.50
Mrs. S. M. Killion	Gracie Killion	79	Femur		\$461.93
George C. Watters	Emma Watters	41	?		\$477.50
C. C. (Bud) Lindsey	L. T. Lindsey	71	Heart At- tack		\$375.00
Robert Isgate	Willie Wilcox	57	Cerebral Hem.		\$482.00
Mrs. A. W. Johnson	A. W. Johnson	63			\$422.00
Marshall McBee	Jim Berryman	67	Heart		\$307.00

**O. T. Allen's Register of Funerals, Alto. Texas 1937-1951  
1949 (Cont.)**

\*\*\*\*\* Also written on this page inside parentheses:

\*\*\*\*\*

---Vernalie Hamilton Infant						\$17.50
---Malone						
Knox Infant						\$50.00
---John Pyle						\$87.50
Eloise Jenkins	Millard Martin	28	Heart	12/09/49 12/11/49		\$552.00
Malone Knox Infant	Malone Knox	0	premature	12/23/49 12/24/49		\$50.00
Vernela Hamilton Infant		0	premature			\$17.00

**1951**

Annie Laura Pope	Ad Pope	59	Heart Disease	01/10/51 01/14/51		\$222.00
W. D. Atkinson	Mrs. Homer Spears	77	Heart Disease	01/18/51 01/19/51		\$522.50
J. A. Bethard	Mrs. Lillie Bethard	76	Heart Disease	01/21/51 01/22/51		\$767.50
Gary Michial	Phillip Cummings	23 hrs	Unknown	01/25/51 01/26/51		\$93.00
Cummings						
Clyde Scales	Viola Scales	65	Carcinoma	01/27/51 01/28/51		\$470.00
Annie Laura Fitts	Tommie Fitts	81	Old Age Cerebral Thrombosis	01/21/51 01/29/51		\$462.50
Annie Laura Mayhar	Julian Mayhar	78	Cerebral Thrombosis	01/28/51 01/30/51		\$337.50
Mrs. Emma Conner	L. A. Conner	77	Heart Disease	01/30/51 01/31/51		\$495.00
C. E. Christian	Dr. Etter	59	Heart Disease	01/31/51 02/01/51		\$800.00
Addie Bell Hart	Jim Jackson	32	T. B.	02/03/51 02/06/51		\$207.50
Henry Jones	Lizy Jones	79	Old Age	02/27/51 03/01/51		\$190.00
Jennie Lee Buckingham Infant	Buster Buckingham	9 Mo.	Galloping Pneu.	02/28/51 03/02/51		\$93.58
Daughter of	Leona Jackson	1 day	premature	3/4/1951 03/05/51		\$50.00

**O. T. Allen's Register of Funerals, Alto. Texas 1937-1951  
1951 (Cont.)**

Tom Whitmore	Rusk Memorial	62	Edema	03/07/51	03/08/51	\$319.00
	Hospital					

Those emtyries marked "extras" represent articles which the families of the individual while not requiring a coffin, might ask for, such as a Dress, Robe, or Suit for the family member, or gloves, hose, or underwear.. This also included such things as opening and closing the grave, using a hearse or in one case paying the Minister, who officiated the service, \$1.00 (SK)

**Completed August 5, 2013 Serena Keech**

Visit our Internet site at:  
<http://www.rootsweb.ancestry.com/~txcherok/>

Find us on Facebook at:  
<https://www.facebook.com/CherokeeCGS>

## **Stephen William Hairgrove Family** **By Anel Grayson**

Stephen William Hairgrove  
Born August 4, 1750 in England, Imigrated  
to the United States, Settled in Newbern  
District, Johnston County, North Carolina  
United states Census 1790  
Died 2-24, 1804 Buried  
Married  
Miss Mary  
Born September 11,, 1751  
Died 8-18, 1802 Buried  
Their Children                      Born  
Briton Hairgrove                      7-18, 1781  
Burrel Hairgrove                      9-14, 1783  
Stephen Marion Hairgrove                      7-24, 1784  
William Hairgrove (Bill)                      9-17, 1786

William M. Brown  
Born April 17, 1752 Brown Summit, N. C.  
Served as Captian anl Colonel in the  
Continental Army of the U. S. A.  
Died 8-14, 1812 Buried Cuilforo Court  
House Natl, Military Park, N. C.  
Married  
Miss Elizabeth  
Born May 20, 1753  
Died 4-12, 1808 Buried  
Their Children                      Born  
Abigail Brown                      9-14, 1779  
Nancy Mary Brown                      8-8, 1787  
William Brown.                      10-2, 1789

Son of Stephen William Hairgrove  
Stephen Marion Hairgrove  
Born July 24, 1784 Guilford Courty , N. C.  
Served as a Captian under General Jackson  
in the War of 1812  
Died 12-11, 1858 Buried Buena Vista, Texas 5shelby  
County  
Married 8-29, 1805 Guilford County, N. C.  
Nancy Mary Brown died 8 Oct 1880 Shelby County,  
Buena Vista Cem.  
Born August 8, 1787 Guilford County, N. C.  
In the spring of 1806 they moved by Ox  
Wagon to the Duck River Purchase Bed-  
ford County, Tennessee where they reared  
a large family, then in 1853 they moved  
with a part of their family by Ox Wagon  
to Shelby County, Texas. Some of their  
family located in Alabama, Georgia, Louisi-  
anna and Mississippi.

Their Children	Born
Newell Adams Hairgrove	4-20, 1810 Tenn.
Elizabeth Hairgrove	3-25, 1812
Nancy Jane Hairgrove	5-31, 1816
Peter Hairgrove NM	7-3, 1818
David Hairgrove	
Tennessee Hairgrove (Sena)	8-6, 1821
Porter Hairgrove	5-12, 1823
Ulysses Hairgrove NM	4-26, 1826
Mary Jane Hairgrove	6-22, 1827
Joel Liaiion Hairgrove	6-5, 1830 Bedford Co., Tenn
Stepben WIn. Hairgrove NM	5-9, 1832
Nellie Hairgrove NM	6-7, 1834

Nancy Mary Hargrove in 1860 Census of shelby Co,  
Texas living in home of Joel Marion Hargrove and in  
1880 in the Joseph Harris home in Shelby Co, TX.

Son of Stephen M. and Mary M. Hairgrove  
Newell Adams Hairgrove 1870 Census of Smith Co,  
TX  
Born April 20, 1810 Bedford County, Tenn.  
Moved to Aberdeen, Miss. 1836  
Moved to east Texas 1855  
Died 6-7, 1894 Buried Thompson Cem, Bullard, TX.  
Married at Aberdeen, Miss; 8-24, 1837  
Mary Louise Lenn dau. of Joseph & Elizabeth Lenn  
Barn July 27, 1814 Aberdeen, Miss.  
Died 7-8, 1866 Buried Thompson Cem, Bullard , TX

Their Children	Born
Mary Elizabeth Hairgrove	8-11, 1838 Miss.
Ulysses Cincinnati Hairgrove	11-27, 1839 Miss.
David Thompson Hairgrove NM	11-7, 1843 Miss.
Permelia Peneopla Hairgrove	6-4, 1843 Miss.
Newell Hanabal Hairgrove NM	1-5, 1845 Miss.
Louisa Ann Hairgrove NM	1-12, 1847 Miss.
Martha Caroline Hairgrove	4-19, 1849 Miss.
Sallie Wadley Hairgrove NM	5-11, 1851 Miss.
Amanda Melvina Hairgrove	6""15, 1853 Miss.
Stephen Douglas Hairgrove NM	7-18, 1855 TX.
Leander Hairgrove' NM	8-16, 1857 TX

### Stephen William Hairgrove Family

Daughter of Newell A. and Mary L. Hairgrove  
 Mary Elizabeth Hairgrove  
 Born August 11, 1838, Aberdeen, Miss.  
 Moved to east Texas 1855  
 Died 2-11, 1905 Buried Mixon, .Texas      "  
 Married Sept. 21, 1859 in Smith County, Texas  
 James P. Thompson (Jim)  
 Born June 9, 1824 Aberdeen, Miss.  
 Died 2-26, 1908 Buried Mixon, Texas  
 Their Children      Born  
 Joel AcKer Thompson      6-24, 1860  
 Dora Thompson      1-3, 1867  
 Rufus Thomnpson      5-9, 1869  
 Minnie Thompson      8-10, 1870  
 Mary L. Thompson (Mollie)      4-7, 1872  
 Virginia A. Thompson (Aggie)      1-17, 1878  
 Denie Thompson      10-28, 1882

Son of Mary E. Hairrgrove-Thompson  
 Joel Acker Thompson  
 Born June 24, 1860 Aberdeen, Miss.  
 Died 2-12, 1939 Buried Mixon, Texas  
 Married at Mixon, Texas 1-23, 1890  
 Laddie Musick  
 Born September 1, 1874  
 Died 2-27, 1953 Buried Mixon, Texas  
 Their Children      Born  
 Jim Hoag Ihompson      DI      12-25, 1890  
 John Douglas Thompsen      8-29, 1892  
 Ollie Bernice Thompson      10-24, 1894  
 Iva Lee Thompson      2=10, 1897  
 Mary A. Thompson      11-4, 1898  
 Robert Edgar Thompson      11-15, 1901  
 Edna Turner Thompson      11-15, 1901  
 Gordon Russell Thompson      8~17, 1904  
 Joel Earl Thompson      9~3, 1907  
 Sallie Florell Thompson      8~5, 1910  
 J. A. Wyland Thompson      5-12, 1913  
 Jewel Agnes Thompson      4-8, 1916

Son of Joel Acker Thompson  
 John Douglas Thompson (Joe)  
 Born August 29, 1892  
 Married 5-20, 1922  
 Le1a Fannie Bell Carlile  
 Born November 19, 1904  
 Their Children      Born  
 George D. Thomps on      3-13,1923  
 J.T. Thompson      5-16-,1924  
 Lano Thompson (Pete)      6-25, 1925  
 J. Douglas Thompson      8-19, 1926

Son of John D. and Le1a Thompson  
 George Done1 Thompson  
 Born March 13, 1923  
 Married 8-16, 1947  
 Mary Ellen Zellars  
 Born October 6, 1929 Alabama  
 Their Children      Born  
 George Wayne Thompson      1948  
 Steven Lynn Thompson      1952

Son of John D. and Le1a Thompson  
 Lano Thompson (Pete)  
 Born June 25, 1925  
 Married 9-8, 1950  
 Bobby Nell Aaron  
 Born February 14, 1929  
 Their Children      Born  
 Bill Douglas Thompson      1951  
 Sammy Joe Thompson      1953

Son of John D. and Le1a Thompson  
 James Douglas Thompson  
 Born August 19, 1926  
 Married 10-30, 1943  
 Erma Lee Zellars  
 Born December 29, 1925 Alabama  
 Their Children      Born  
 Michael O'Neal Thompson      1944  
 Larry Eugene Thompson      1947  
 John Douglas Thompson, Jr. Di      1951

Daughter of Joel Acker Thompson  
 Ollie Bernice Thompson  
 Born October 24, 1894 Troup, Texas  
 Married  
 Charlie Emmett Stephenson  
 Born February 4, 1896  
 Their Children      Born  
 Charline Stephenson      7-18, 1918  
 Kenneth Elvis Stephenson      10-13, 1921  
 Rhu Mae Stephenson      2-21, 1925  
 Annell Stephenson      4-12, 1928

Daughter of Ollie B. Thompson-Stephenson  
 Charline Stephenson  
 Born July 18, 1918  
 Married 1-5,' 1938  
 Charlie Arthur Cornelison  
 Born May 17, 1916  
 Their Children      Born  
 Wilma Jane Cornelison      1938  
 Robert Glenn Cornelison      1945

### Stephen William Hairgrove Family

Son of Ollie B. Thompson-Stephenson

Kenneth Elvis Stephenson

Born October 13, 1921

Married

Opal Edna Cooper

Born January 28, 1932

Their Children Born

Glenda Winnette Stephenson 1948

Paul Wayne Stephenson DI 1951

Louis Clay Stephenson 1954

Daughter of Ollie B. Thompson-Stephenson

Rhu Mae Stephenson

Born February 21, 1925

Married

James Allen Jennings

Born May 26, 1919

Their Children Born

Patricia Anne Jennings 1949

Allen Robert Jennings 1952

Daughter of Ollie B. Thompson-Stephenson

Annell Stephenson

Born April 12, 1928

Married

Cecil Overton Womack

Born

No Children

Daughter of Joel Acker Thompson

Iva Lee Thompson

Born February 10, 1897

Married 9-29-1922

Ernest Partin son of Edward E. and Mary Adilinel

(Braly) Partin

Born July 23, 1904

Their Children Born

E. A. Partin DI 4-15 1924

Ernestine Partin 8-31, 1925

Christine Partin 12-20, 1927

Daughter of Iva L. Thompson-Partin

Earnestine Partin

Born August 31, 1925

Married 2-1, 1952

Bud F. Gallagher

Born

Their Children Born

Sharon Leah Gallagher 1954

Martha Jean Gallagher 1956 Sheffield, Eng-  
land

Daughter of Joel Acker Thompson

Mary ilnette Thompson

Born November 4, 1896

Married

Charles E. Benedict

Born July 22, 1894 Died 6-13, 1936

No Children

Son of Joel Acker Thompson

Robert Edgar Thompson

Born November 15, 1901 Died 2-17, 1948

Married 1st

Jessie Bonner-Brown

Born

Their Children Born

Eual Eugene Thompson 12-24, 1924

2nd Marriage

Margaret Ford

Born

Their Children Born

Mary Lee Thompson

Son of Robert Edgar Thompson

Eual Eugene Thompson

Born December 24, 1924

Married .

Wanda Winona Butcher -'

Born May 13, 1931

Their Children Born

Warren Gene Thompson 1949

Robert Lee Thompson 1951

Daughter of Joel Acker Thompson

Edna Turner Thompson

Born November 15, 1901

Married

Sam Frank Stephenson

Born

Their Children Born

Imogene Stephenson 1924

Jo Nell Stephenson 1932

Daughter of Edna T. Thompson-Stephenson•

Imogene Stephenson

Born August 5, 1924

Married

Harold Troy

Born February 7, 1923

No Children



**Stephen William Hairgrove Family**

Daughter of Edna To Thompson-Stephenson

Jo Nell Stephenson

Born August 11, 1932

Married

William Shuttleworth

Born Div.

Their Children

Born

Gloria Jean Shuttleworth

1948

Beverly Ann Shuttleworth

1950

Son of Joel Acker Thompson

Gordon Russell Thompson

Born August 17, 1904

Married 1st

Hazel Williams

Born

Their Children

Born

Travis E. Thompson

7-20, 1927

2nd Marriage

Gwendolyn Butler

Born November 2, 1916

Their Children

Born

Carl Thompson

1935

Gwenelda Thompson

1937

Son of Gordon Russell Thompson

Travis Eugene Thompson

Born July 20, 1927

Married

Catherine Joiner

Born January 25, 1928

Their Children

Born

Travis Eugene Thompson, Jr.

7-21, 1945

Donna Thompson

2-16, 1947

Son of Joel Acker Thompson

Joel Earl Thompson

Born September 3, 1907

Married 1931

Pauline Carlile

Born 1914

Died 1933

Their Children

Born

Bobby Jo Thompson

8-22, 1932

Daughter of Joel Acker Thompson

Sallie Florel Thompson

Born August 5, 1910

Died 12-29, 1926

Married

William Partin

Born

No Children

Son of Joel Acker Thompson

J.A. Wyland Thompson

Born May 12, 1913

Married

Cecil Shuttleworth

Born

Their Children

Born

Mary Lynn Thompson

1951

Daughter of Joel Acker Thompson

Jewel Agnes Thompson

Born April 8, 1916

Married

Euel T. Sanders

Born August 3, 1910

Their Children

Born

Ray Joe Sanders

1936

Anona Sanders

1938

Earline Sanders

1941

Daughter of Jewel A. Thompson-Sanders

Anona Sanders

Born November 18, 1938

Married 6-14, 1953

Wayne Kellion

Born

No Children

Daughter of Mary E. Hairgrove-Thompson

Dora Thompson

Born January 3, 1867

Died 12-24, 1938 Buried Mixon, Texas

Married 12-2, 1883

James S. Gayden

Born August 24, 1862

Died 4-28, 1913 Buried Mixon, Texas

Their Children

Born

Emery A. Gayden

8-29, 1884

Alice Gayden

3-17, 1886

Clyde Gayden

1-29, 1888

Ernest Gayden

1-25, 1889

Clarence Gayden DI

2-14, 1890

Lena Gayden

12-24, 1891

Son of Emery Gayden

Robert LeRoy Gayden

Born October 4, 1918

Married

Florance Mae Williams

Born

No Children

### Stephen William Hairgrove Family

Son of Dora -Thompson-Gayden

Emery A. Gayden

Born August 29, 1884

Married

Rose Anna LeRoy

Born June 6, 1892

Died 8-12, 1928 Buried

Their Children Born

Emery Ae Gayden, Jr" NM 6-12,1916

Robert LeRoy Gayden 10-4,1918

Annadyne Gayden 2-3,1924

Ruth Lee Gayden 12-19, 1926

Raymond D. Gayden 12-19,1926

Daughter of Emery Ae Gayden

Annadyne Gayden

Born February 3, 1924

Married

R. D. Williams

Born

Ho Children

Daughter of Emery A. Gayden

Ruth Lee Gayden

Born December 19, 1926

Married

H.Q. Adams

Born

Son of Emery A. Gayden

Raymond D. Gayden

Born December 19, 1926

Married

Jane Ann White

Born

Their Children Born

Bruce Allen Gayden 1948

Debra Izynn Gayden 1952

Brenaa Sue Gayden 1953

Daughter of Dora Thompson-Gayden

Alice Gayden

Born March 17, 1886

MarrIed

James McWilliams

Born January 4, 1878

No Children

Nell Maurine Gayden

Born April 12, 1910

Married May 12, 1930

Aaron B. Langston

Born June 21, 1909

Their Children Born

Nelda Ann Langston 1939

Billy James Langston 1943

Daughter of Dora Thompson-Gayden

Annie Clyde Gayden

Born January 29, 1888

Died 1-14, 1954 Buried

Married December 12, 1909

Emit Braly

Born May 27, 1887 Died My 15, 1959

Their Children Born

Mary Louise Braly 9-1, 1910

Annie Fay Braly 3-29, 1912

James Braly 4-2, 1916

Wilma Claudine Braly 5-28, 1918

Eura Mae Braly 2-19, 1921

Clyde Vernon Braly 7-1, 1923

Wanda Braly 7-11, 1926

Martha Virginia Braly 10-25,1928

Sam E. Braly 9-7, 1914

Donwood Winford Braly DI 11-29, 1930

Daughter of Clyde Gayden-Braly

Fay Braly

Born March 29, 1912

Married Feb 3, 1927

Barney Poole

Born August 12, 1908

Their Children Born

Billy Joe Poole 1929

Daughter of Clyde Gayden-Braly

Wilma Claudine Braly

Born May 28, 1918

Married 8-31, 1935

Joseph Elmer Mullican

Born May 11, 1916

Their Children Born

Gerald E. Mullican 1936

Jeanne Mullican 1937

Faelynn Mullican 1940

Carla Mae Mullican 1944

Linda Sue Mullican 1947

**Stephen William Hairgrove Family**

Son of Clyde Gayden-Braly

Clyde Vernon Braly

Born July 1, 1923

Married 10-11, 1941

Ruby Williams

Born September 13, 1922

Their Children

Gwenette Braly

Born

1951

Daughter of Clyde Gayden-Braly

Mary Louise Braly

Born September 1, 1910

Married July 23, 1927

Ray King

Born August 29, 1906

Their Children

Born

Mary Lynn King

1929

Royce Braly King

1932

Jimmie Dale King

1941

Kenneth Ray King

DI

1936

Son of Clyde Gayden-Braly

James Braly

Born April 2, 1916

Married 11-9, 1935

Martha Samples

Born April 10, 1917

Their Children

Born

James Harold Braly

1940

Gary Lee Braly

1945

Daughter of Clyde Gayden-Braly

Eura Mae Braly

Born February 19, 1921

Married 8-7, 1936

Walter Clyburn

Born October 24, 1915

Their Children

Born

Reta Karal Clyburn

1942

Daughter of Clyde Gayden-Braly

Wanda Braly

Born July 11, 1926

Married 12-22, 1945

Alfred Weigman

Born February 17, 1922

No Children

Daughter of Clyde Gayden-Braly

Virginia Braly

Born October 25, 1928

Married 8-2, 1952

Luther Willingham

Born May 14, 1918

Their Children

Born

Ronald Bruce Willingham

1953

Son of Dora Thompson-Gayden

Anthony Ernest Gayden

Born January 25, 1889

Married 12-16, 1916

Minarah Inetta Howard

Born October 24, 1898

Their Children

Born

Ruby Ernestine Gayden

NM

3-18, 1919

Hazel Maxine Gayden

8-4, 1921

Sarah Ellen Gayden

7-10, 1923

Jimmie Lou Gayden

1926

Noel Anthony Gayden

1928

William Robert Gayden

NM

1935

Daughter of Dora Thompson-Gayden

Lena Gayden

Born December 24, 1891

Married 12-3, 1910

John Partin

Born February 9, 1887

Their Children

Born

Aubray Doris Partin

1-17, 1913

Daughter of Lena Gayden-Partin

Aubrey Doris Partin

Born January 17, 1913

Married

Bennie Pope

Born August 29, 1915

Their Children

Born

Retha Nan Pope

1935

Martha Sue Pope

1937

### Stephen William Hairgrove Family

Son of Mary E. Hairgrove-Thompson

Rufus Thompson

Born May 9, 1869

Married-

Ida Jane Thurmond

Born 4-10, 1878 Died 3~18, 1951

Their Children

Born

Blanch Thompson

11-16, 1895

James Eldred Thompson

6-29, 1897

Albert ottis Thompson

6-1, 1899

Leslie Thompson DI

10-28, 1902

Caroll Dallas Thompson

2-17, 1904

Willie Frank Thompson NM

10-6, 1906

J. B. Thompson

5-17, 1909

Daughter of Rufus Thompson

Blanch Thompson

Born November 16, 1895

Married 4-17, 1919

John J. Cook

Born August 30, 1894

Their Children

Born

Richard Allen Cook (Pete)

3-24, 1922

Leeslie Ray Cook

3-20, 1924

James Leroy Cook

1926

Bobby Joe Cook

1929

Edna Earl Cook

1934

Son of Blanch Thompson-Cook

Richard Allen Cook (Pete)

Born March 24, 1922

Married

Vivian Miller

Born November 28, 1926

Their Children

Born

Linda Joanne Cook

1948

James William Cook

951

Son of Blanch Thompson-Cook

Leslie Ray Cook

Born March 20, 1924

Married

Wanda Lou Collins

Born November 24, 1923

Their Children

Born

Ronnie Ray Cook

1952

Son of Blanch Thompson-Cook

James Leroy Cook

Born December 21, 1927

Married

Sallie Joyce Rees

Born August 24, 1931

No Children

Son of Blanch Thompson-Cook

Bobby Joe Cook

Born 1929

Married

Patricia Ann Perryman

Born 1933

No Children

Daughter of Blanch Thompson-Cook

Edna Earl Cook

Born April 10, 1934

Married

Ernest Mathew Bell, Jr.

Born November 14, 1929

Their Children Born

Son of Rufus and Ida Thompson

James Eldred Thompson

Born June 29, 1897

Married -

Minnie Bradshaw

Born

No Children

Son of Rufus -and Ida Thompson

Cnroll Dallas Thompson

Born February 17, 1904

Married

Reta Harrison

Born

No Children

Daughter of MarY E. Hairgrove-Thompson

Minnie Thompson

Born August 10, 1870

Married 11-16, 1893

Henry O. Darby

Born April 25, 1873 Troup, Texas

Their Children

Born

Leta Darby

2-25. 1896

Veta Darby DI

2-25-1896

Myrtle Darby

7-9, 1898

James C. Darby

12-10, 1900

Rufus A. Darby DI

10-28, 1902

Vera Dillon Darby

9-11, 1905

Henry Bryant Darby

2-26, 1908

Birdy Darby DI

2-26, 1908

.Ma.ryAnnette Darby NM

3-21, 1910

Bessie Louise Darby

6-18, 1912

**Stephen William Hairgrove Family**

Daughter- of-Minnie Thompson-Darby  
 Leta Darby  
 Born February 25, 1896  
 Married 6-12, 1912  
 Kyle Roddy  
 Born February 28, 1888  
     Their Children      Born  
 Myrtie Roddy              3-1, 1915  
 Travis Roady              1-3, 1922  
 Bonnie Merl Roddy        1926  
 Maxine Roddy              1931.

Daughter of Lets Darby-Roddy  
 Myrtie Roddy  
 Born March 1, 1915  
 Married.      ..  
 James E. Scurlock  
 Born October 22, 1919  
 No Children

Daughter of Lets Darby-Roddy  
 Bonnie Merl Roddy  
 Born September 10, 1926  
 Married  
 S. E. Morris  
 Born  
     Their Children              Born  
 Sandra Merl Morris        1944  
 Travis Elbert Morris      1947  
 Jimmie Dale Morris       1949  
 Rebeca Elizabeth Morris   1952

Daughter of Leta Darby-Roddy  
 Maxine Roddy  
 Born 1931  
 Married  
 Troy J. Adams  
 Born 1929  
     Their Children              Born  
 Cynthia Adams              1950

Daughter of Minnie Thompson-Darby  
 Myrtle Darby  
 Born July 9, 1898  
 Married  
 Alonzo Porter  
 Born November 9, 1893  
     Their Children              Born  
 W. L. Porter                  11-29, 1921  
 Mary Jane Porter           1927  
 Billy Gene Porter          1935

Son of Minnie 'Thompson-Darby  
 James C. Darby  
 Born December' 10, 1900  
 Married  
 Bonnie Kirby  
 Born September 2, 1903  
     Their Children              Born  
 Lois Darby                   8-5,1924  
 Carlton Darby              1928

Son of Myrtle Darby-Porter  
 W. L. Porter  
 Born November 29, 1921  
 Married  
 Dell Johnson  
 Born  
 No Children

Daughter of Myrtle Darby-Porter  
 Mary Jane Porter  
 Born 1927  
 Married  
 Albert Lee Kelley  
 Born May 18, 1923  
     Their Children              Born  
 Kitty Colleen Kelly        1949

Daughter of James C. Darby  
 Lois Darby  
 Born AUGust 5, 1924  
 Married .  
 Travls Long son of James Hugh Long  
 Born March 28, 1921  
     Their Children              Born  
 Jimmie Long                  1949

Daughter of Minnie Thompson-Darby  
 Vera Dillon Darby  
 Born September 11, 1905  
 Married  
 Walter Porter  
 Born April 14, 1898  
 No Children

Son of Minnie Thompson-Darby  
 Henry Bryant Darby  
 Born February 26, 1908  
 Married  
 Gertrude Luce  
 Born July 27, 1912  
     Their Children              Born  
 Roy Wayne Darby           1937

## Stephen William Hairgrove Family

Daughter of Minnie Thompson-Darby  
 Bessie Louise Darby  
 Born June 18, 1912  
 Married 7-31, 1932  
 Alton Braly Martin son of Edward E. & May Adiline  
 (Braly) Partin  
 Born October 26, 1907  
 Their Children      Born  
 Aubrey Kynn Partin      1942

Daughter of Mary E. Hairgrove-Thompson  
 Mary Louise Thompson (Mollie)  
 Born September 16, 1875  
 Died 10-16, 1900 Buried  
 Married  
 Newt.on Stovall (Nute)  
 Born August 18, 1866  
 Died 11-2, 1925 Buried  
 Their Children      Born  
 Annie Stovall      1-7, 1893  
 Desford Ewing Stovall      9-22, 1896  
 Clara Hevada Stovall      10-20, 1897  
 Henry Edgar Stovall      DI      10-8, 1899

Daughter of Mary L. Thompson-Stovall  
 Annie Stovall  
 Born January 7, 1893  
 Married 12-4, 1908 1st  
 S. E. Lee  
 Born      Div. 1914  
 Their Children      Born  
 Mary Elizabeth Lee      DI      2-6, 1911  
 Flora Lee      DI      10-4, 1912

Annie Stovall-Lee  
 2nd Marriage 1-26, 1915  
 Bobart Preston Metcalf  
 Born January-22, 1874 .  
 Their Children      Born  
 Robert Preston Metcalf, Jr.      12-12, 1915  
 Desford Ewing Metcalf      2-7, 1917  
 Montye Marie Metcalf      4-20, 1922

3rd Marriage 12-24, 1938  
 M. Walter Smith  
 Born December .3, 1879 .  
 No Children

Son of Annie Stovall-Metcalf  
 Robert Preston Metcalf  
 Born December 22, 1915  
 Married 12-19, 1935  
 Olievia Alyum McWilliams  
 Born September 30, 1921  
 Their Children      Born  
 Carol Ann Metcalf      1940  
 Robert Ewing Metcalf      1951

Son of Annie Stovall-Metcalf  
 Desford Ewing Metcalf  
 Born February 7, 1917  
 Married 12-8, 1946  
 Laura Jean Johnson  
 Born  
 Their Children      Born  
 Montye Elizabeth Metcalf      1948  
 Connie Lynn Metcalf      1952

Daughter of Annie Stovall-Metcalf  
 Montye Marie Metcalf  
 Born April 20, 1942  
 Married 9-14, 1942  
 Oliver Blacksten  
 Born  
 Their Children      Born  
 Joseph Oliver Blacksten      1944  
 John Paul Blacksten      1952

Daughter of Mary L. Thompson-Stovall  
 Clara Nevada Stovall  
 Born October 20, 1897  
 Married 12-20, 1919  
 William Lee Eldredge  
 Born September 15, 1873  
 Died 12-20, 1940 Buried  
 Their Children      Born  
 William Lee Eldredge, Jr.      5-2, 1922  
 Mary Martha Eldredge      12-2, 1924  
 James Edward Eldredge      1930  
 Ernest Floyd Eldredge      1936

Son of Clara Nevada Stovall-Eldredge  
 William Lee Eldredge, Jr.  
 Born May 2, 1922  
 Married  
 Marina  
 Born October 15, 1923  
 Their Children      Born  
 William Lee Eldredge, III      1943  
 Evelyn Ann Eldredge      1944  
 Clara Joan Eldredge      1953

## Stephen William Hairgrove Family

Daughter of Clara N. Stovall-Eldredge

Mary Martha Eldredge

Born December 2, 1924

Married

Frank L. Scarborough

Born

No Children

Son of Clara N. Stovall-Eldredge

James Edward Eldredge

Born 1930

Married

Janet Christian

Born

Their Children      Born

Jamelyn E. Eldredge      1952

Daughter of Mary E. Hairgrove-Thompson-

Virginia Agnes Thompson (Aggie)

Born -January 17, 1878      Mixon, Texas

Married 1st

Andrew Myers

Born 11-25, 1872      Died 1-1, 1954

Their Children      Born

Gaynilla Myers      10-12, 1900

Uuel Myers      5-1, 1904

Willie CalowaY Myers      DI      10-15, 1895

Lillian Myers      DI      7-21, 1897

James Caloway Myers      NM      9-24, 1916

Hubert Myers      12-13, 1906

2nd. Marriage

J. Luther Meek

Born December 4, 1877 Lake County" Tenn.

No Children

Daughter of Virginia A. Thompson-Myers

Gaynilla Myers

Born October 12, 1900

Married 1st

Willis Miller

Born

Their Chilclren      Born

Wilford Hiller      NM      11-11, 1916

2nd. Marriage

Carl Morris

Born. July 11, 1893 Talahoma, Tenn.

-      Their Children      Born

Colletta Carroll Morris      9-29, 1923

Gloria Evelyn Morris      DI      1-12, 1925

Carl Morris, Jr.      NM      1926

Jacqueline Morris      1928

Dorothy Katherine Morris DI      1935

Daughter of Gayrrllla Myers-Morris

Colleta Carroll Morris

Born September 29, 1923

Married

Glenn Webb

Born June 26, 1915

Their Children      Born

Glenn Webb, Jr.      1942

Wilford Webb      1945

Barbara Carroll Webb      1951

Son of Virginia A. Thompson~Myers

Nuel Myers

Born May 1, 1904

Married 9-12, 1922

Pearl Morris

Born November 15, 1902

Their Children      Born

Nuel Myers, Jr      1926

Son of Nuel Myers

Nuel Myers, Jr.

Born June 13, 1926

Married 12-21, 1946

Mary Sue Williamson

Born January 12, 1930

Their Children      Born

Bobby Lynn Myers      1947

Ronny GleIm Myers      DI      1949

Barbara Francis Myers      1951

Son of Virginia A. Thompson-Myers

Hubert D. Myers

Born December 13, 1906

Married 1st.

Pansy Davis

Born

Their Children      Born

Floyd Myers      NM      1932

2nd. Marriage

Lillian Sadaska

Born

Their Children      Born

Linda Sue Myers      1950

### Stephen William Hairgrove Family

Daughter of Gaynilla Myers-Morris ..

Jacqueline Morris

Born September 1, 1928

Married 1st

James Cashion

Born

Their Children

Born

James' Roiand Cashion

1946

Michael Rolland Cashion

1948

2nd. Marriage

Charlie J. Cvancar

Born AUGust 30, 1915

Their Children

Born

Charline Cvancar

1953

Son of Mary.E. Hairgrove-Thompson

'----- -

Felix Danie Thompson

Born April 18, 1882 Mixon, Texas

Died 10-24, 1937

Buried Mixon, Texas

Married

Grace Chiles

Born March 23: 1886 Troup, Texas

Their Children

Born

Mildred Thompson

12-23, 1907

Eula May Thompson

5-5, 1910

Sam Courtney Thompson

10-5, 1919

Ruth Thompson

8-28, 1922

Ruby Thompson

8-28, 1922

Dania Marshall Thonpson NM

1-2, 1928

Daughter of Felix D. Thompson

Mildred Thompson

Born December 23, 1907

Married

George Jordan

Born July 29, 1903 Died 1-11, 1949

Their Children

Born

Cecil Wayne Jordan

1927

Wilfred Jordan

1929

Barbara Marie Jordan

1932

Son of Mildred Thompson-Jordan

Cecil Wayne Jordan

Born July 31, 1927

Married

Mildred Ruth Hooper

Born November 12, 1930

Their Children

Born

Katherine June Jordan

1953

Patricia Ann Jordan

1954

Son of Mildred Thompson-Jordan

Wilford Jordan

Born October 22, 1929

Married

Marie Smith

Born May 20, 1930

No Children

Daughter of Mildred Thoopson-Jordan

Barbara Marie Jordan

Born February 8, 1932

Married

Irving Adamson

Born September 15, 1929

Their Children

Born

Marita Claudett Adamson

1952

Robert Wayne Adanson

1953

Daughter of Felix Danie Thompson

Eula May Thompson

Born May 5, 1910

Married

Willie Stewart

Born November 28, 1906

Their Children

Born

Floyd Newton Stewart

1927

Gladys Elvyn stewart

1929

May Alice Stewart

NM

1938

Son of Eula May Thompson-Stewart

Floyd Newton Stewart

Born September 23, 1927

Married . ~

Ruby Maynard

Born

Their Children

Born

Linda June Stewart

1947

Donald Earl Stewart

1948

Daughter of Eula May Thompson-Stewart

Gladys Elvyn Stewart

Born February 21, 1929

Married

John Propes

Born

No Children



## Stephen William Hairgrove Family

Son of Felix Dania Thompson		Daughter of Newell A. and Mary Hairgrove	
Sam Courtney Thompson		Permelia Peneopla Hairgrove.	1870 census of —
Born October 5, 1919		Smith Co. TX	
Married		Born June 15, 1843 Aberdeen, Miss.	1880 census of
Maggie Pickle		Cherokee Co. TX	
Born		Died 3-19, 1924 Buried Palestine, T~as	
No Children		Married 3-11, 1868 in Smith co., TX	
		Walter Barnes	
Daughter of Felix Dania Thompson		Born approx 1931 in Mass. NantucKetls.	
Ruth Thompson		Died 4-9, 1878 Buried	
Born August 28, 1922		Their Children	Born
Married		Mary Emma Barnes	12-14, 1869
Thomas Jay		Mahala Lena Barnes	12-16, 1871,
Born•		d. 1-10, 1962.Smith co., TX.	
Their Children	Born	Mar. Thomas D. Gambre;;, B.	1-27, 1877,
Thomas Courtney Jay	1943	d. 7-24, 1909	
Robert Wesley Jay	1953		
Daughter of Felix Dania Thompson		Daughter of Permelia P. Hairgrove-Barnes	
Ruby Thompson		Mary Emma Barnes	
Born August 28, 1922		Born December 14, 1869 Died Jan. 0227, 1960 Bur.	
!Ernest Dudley		Palestine, TTexas	
Born		Married 11-13, 1886	
No Children		John Wade Braly	
		Born 2-01, 1862 Mixon,Cherokee Co., TX	
		Died 4-27, 1947 Buried Palestine, TX	
		Their Children	Born      Died
Son of Newell A. and Mary Hairgrove		Ovella Braly	DI      8-8, 1888      Buried
Ulysses Cincinnati Hairgrove 1870 census		Mixon, Texas	
of Smith Co. TX		Walter Bernard Braly	7-14, 1890      Palestine,
Born November 27, 1839 Aberdeen, Miss.		12-01, 1978	
d. 3-01-1906, Noonday, Texas		Aunella Mabel Braly	12-18, 1891      Del Rio,
Moved to Palestine, Texas		TX	
Died 3-11, 1906 Buried Noonday, Texas Smith County		Earl E. Braly	12-4, 189.3      3-06, 1973
Married 7-31, 1868 1st		Pauline Braly	NM      10-8, 1895      2-08, 1981,
Elizabeth " Lizzie" Pierce		Palestine, TX	
Born September 27, 1850 Noonday, Texas Smith		Marie L. Braly	9-30, 1897
County		Sam Braly	10-16,1899'
Died 2-27,1902 Buried Noonday, Texas Smith County		Florella Braly	11-27, 1901      11-01, 1995
No Chil9ren		Fonda Braly	2-23, 1904
2nd Marriage		Rebeca Braly	1-10, 1908      1-13, 1971
Florence Mattie Cone		John Wade Braly, Jr.	7-31, 1911
Born      Died			
No Children			

**Stephen William Hairgrove Family**



**Mary Emma Barnes**



## Stephen William Hairgrove Family

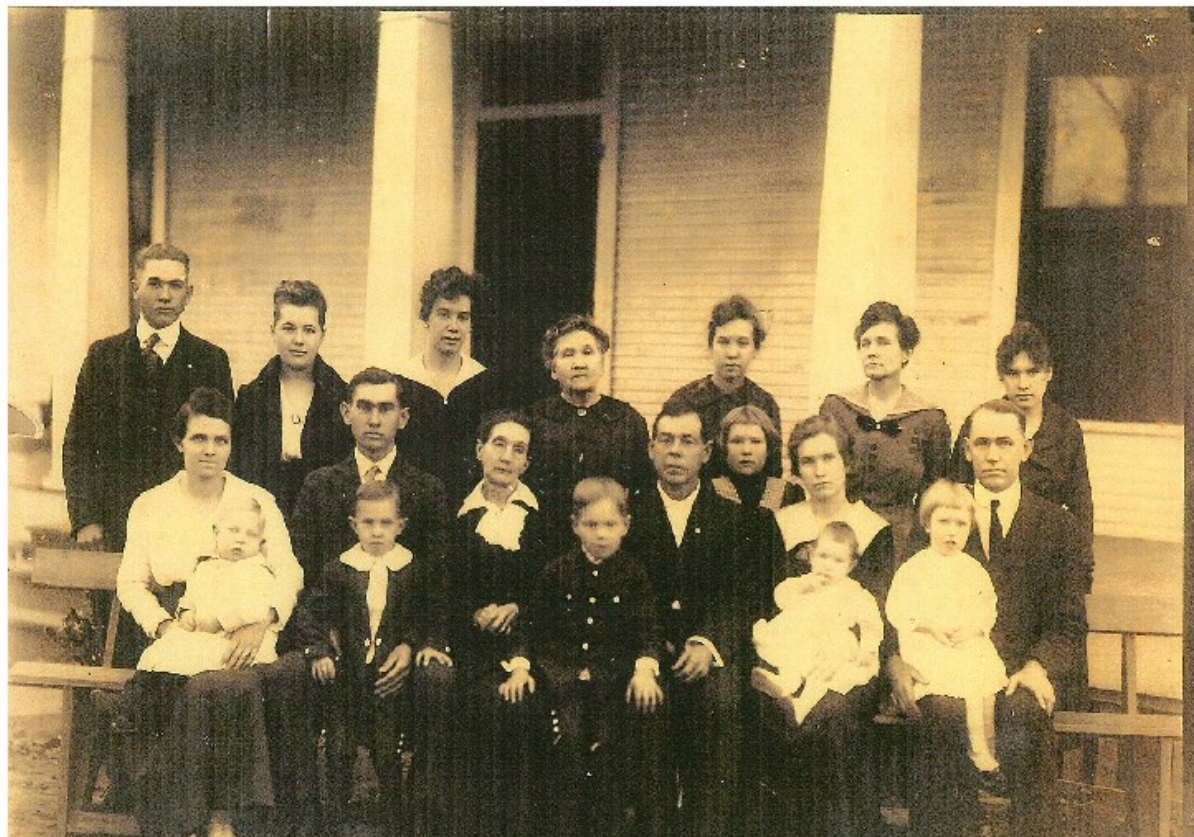

## John Wade Braly family

Back Row: Sam Braly, Marie Louise Braly, Pauline Braly, Permelia Penelope Hairgrove-Barnes,  
Fonda Wade Braly, Lena Mahala Barnes, Florelle Braly  
2nd Row: Eula Mitchell Braly, Walter Bernard Braly, Mary Emma Barnes-Braly, John Wade Braly, Rebeca  
Braly, Aunella Braly-Cely, Homer Cely  
Front Row: Newal Mitchell Braly, Ray Braly, John Wade Braly, Jr., Mary Nell Cely, Kitty Wade Cely

Son of Mary Edna Barnes-Braly

Walter Bernard Braly

Born July -14, 1890      Died 12-01, 1970

Married 1st - ' .

Eula Mitchell

Born

Their Children

Born

Walter Ray Braly

8-27, 1911

Fay (-twins)

8-27, 1911

Neuel Mitchell Braly

1-14, 1916

Mary Ann Braly

7-19, 1918

2nd Marriage

Virginia Nicholson

Born

No Children

3rd Marriage

Ione Campbell

Born No Children

4th Marriage - Ethel Hayes

Born March 23, 1898.      Div., 1951

Died 6-15, 1967, Tyler, Smith Co., TX

Their Children

Born

Norris Wade Braly

6-22, 1936

Married Betty Brookshire 4-18, 1958

Born 2-27, 1936

Their children

Born

Dana Braly

Ada Virginia Braly

Wade Braly

Renee Braly

5th Marriage      Mrs. Pauline Bass

Born

Their children

Nellie Marie Braly

Emma Louise Braly

Walter B. Braly, Jr.

## Stephen William Hairgrove Family



Permella Hairgrove

### Permella Hairgrove

Son of Walter B. and Eula Braly

Walter Ray Braly

Born 8-27, 1911

Married 8-27, 1932

Helen Henderson

Born January 23, 1913

Their children

Helen Lyn Braly

Betty Ray Braly

Born

1933

1941

son of Walter B. and Eula Braly

Neuel Mitchell Braly

Born January 14, 1916

Married November 23, 1935

Jessie Bell Franklin

Born

Their Children

Martha Jo Braly

Marjorie Lee Braly

Born

1936

1940

Daughter of Walter B. and Eula Braly

Mary Ann Braly

Born July 19, 1918

Married 7-13, 1935 1st

William B. Jordan

Born Sept. 28, 1908 Died 6-16, 1944

Their Children

Billie Ann Jordan

2nd Marriage July 13, 1946

E. J. Laruin

Born March 17, 1912

No Children

Born

1936

Daughter of Mary Emma Barnes-Braly

Aunella Mabel Braly

Born December 18, 1891

Married December 27, 1910

Homer Mills Cely

Born February 18, 1885

Their Children

Katherine Wade Cely

Mary- Aunella Cely

Born

9-28, 1915

1-25, 1917

Daughter of Aunella M. Braly-Cely

Katherine Wade Cely

Born September 28, 1915

Married-

Lee C. Weathersbee -

Born September 12, 1918

Their Children

Lee Oland Weathersbee, Jr

Walter Cely Weathersbee

Born

1943

1945

Daughter of Aunella M. Braly-Cely

Mary Aunella Cely

Born January 28, 1917

Married .

James A. Martin

Born

Their Children

Marilyn Aunella Martin

Born

1946

Son of Mary Emma Barnes-Braly

Earl K~Braly .

Born December 4, 1893

Married

Lota Pearl Denson

Born June 29, 1902

Their Children

Rosemary Braly

Born

8~30, 1927

# Stephen William Hairgrove Family

Daughter of Earl E. Braly  
Rosemary Braly  
Born 1927  
Married  
Jinunie W. Mims  
Born 1926  
No Children

Daughter of Mary Emma Barnes-Braly  
Marie Louise Braly  
September 30, 1897  
Married May 19, 1922  
"Ben" Tarrant  
Born December 24, 1896 Died November 4, 1935  
Their Children      Born  
Kate Tarrant  
Ben Allen Tarrant      NM      4-4-1930 Died 3-3,  
1955  
Married 2nd

Daughter of Marie L. Braly-Tarrant  
Mary Kate Tarrant  
Born 5-15-  
Married  
Bud Clengham  
Born

Son of Mary Emma Barnes-Braly  
Sam Braly  
Born October 16, 1899  
Married 1st 4-16, 1923  
Onie Venita Walston  
Born November 10, 1907  
Their Children      Born  
Sam Braly, Jr.      1926  
Donald Wade Braly      1929  
2nd Marriage- Mabel Conoway  
3rd Marriage  
Juanita Barber  
Born February 8, 1912  
No Children

Son of Sam and Onie Braly  
Sam Braly, Jr.  
Born 1926  
Married  
Juanita Boyd .  
Born  
Their Children      Born  
Teresa Braly  
Veneta BraJy      1952  
James Braly

Son of Sam and Onie Braly  
Donald Wade Braly  
Born 1929  
Married  
Beverly June Myers  
Born 1928  
Their Children      Born  
Normah Braly      1949  
Leta Kay Braly      1953

Daughter of Mary Emma Barnes-Braly  
Florelle Braly  
Born November 27, 1901 Palestine, Tx. d. 11-01, 1967  
Married 2-29, 1926  
Lyle Bryan  
Born September 14, 1900 Dallas, TX. d. 7-/7-1967  
Their Children      Born  
Flo Anel Bryan      1928  
Martha Wade Bryan      1930

Daughter of Florelle Braly-Bryant  
Flo Anel Bryan  
Born 1928 Dallas, Tx  
Married 6-22, 1945 Kingsville TX  
John F. McMinn  
Born April 28, 1925 .  
Their Children      Born  
Gloria Nell PKcMinn b.Morgan City, La. 1947  
John F. McMinn, Jr.b. Gladewalter, TX 2 1949

Daughter of Florella Braly-Bryan  
Martha Wade Bryan  
Born 1930 Dallas, TX  
Married 8-28, 1947  
JimmieLeague .  
Born  
Their Children      Born  
James Wayne League b. Longview, TX 1949  
Umneeth Riley League b. Longview, TX ,1951  
Charles Wade League b. Longview, TX ,1953

Daughter of Mary Emma Barnes-Braly  
Fonda Braly  
Born February 2.3, 1904  
Married  
Henry Grigsby  
Born  
No Children

### Stephen William Hairgrove Family

Daughter of Mary Emma Barnes-Braly  
 Rebeca Braly  
 Born January 10, 1908  
 Married  
 Monroe Moran Div.  
 No Children

Son of Mary Emma Batnes-Braly  
 John Wade Braly, Jr.  
 Born July 31, 1911  
 Married 1st: Marie Kay Divorced  
 Married 6-19, 1950  
 Zelma (Walker) Jones  
 Born  
 No Children

Daughter of Permelia P. Hairgrove-Barnes  
 Mahala Lena Barnes  
 Born December 16, 1871 Mixon~ Texas  
 Died Jan 10, 1962. Buried Palestine Texas  
 Married.  
 Thomas Gambrell  
 Born July 19, 1873  
 Died June 9, 1909 Buried Palestine, Texas  
 No Children

Daughter of Newell Adams Hairgrove  
 Martha Caroline Hairgrove  
 Born April 19, 1849 Jackson, Miss.  
 Moved to east Texas 1855  
 Died 4-25, 1915 Buried Medows Cem. Tyler  
 Married at Troup, Texas 17 Jan 1877  
 Robert F. McKnight  
 Born February 2, 1845 Jiles County, Tenn.  
 Died 6-25, 1925, Buried Medows Cem. Tyler  
 Their Children Born  
 Charles E. McKnight 11-30, 1877  
 Horace Felix McKnight 3-14, 1881

Son of Martha. C. Hairgrove~McKnight  
 Charles E. McKnight  
 Born November 30, 1877 Tyler, Texas  
 Married at Tyler, Texas 1-22, 1901 1st  
 Lilly Dolan Smyrl  
 Born December 17, 1878 Mt. Selman, Texas  
 Their Children Born  
 Modena Ernestine McKnight 4-9, 1902  
 Etnel Irene McKnight 1-2, 1904  
 Everett I. McKnight NM 1-2, 1904  
 Millard 111. McKnight 2-14, 1905  
 Mamie Estelle McKnight 3-18, 1907  
 Charles Orelle McKnight 3-18, 1907

Son of Charles E. McKnight  
 Charles Orelle McKnight  
 Born 3-18, 1907  
 2nd Marriage  
 Married at Fort Worth, Texas 3-10, 1907  
 Bernice Francis Karker  
 Born March 18, 1903 Bridgeport, Texas  
 No Children

Daughter of Charles E. McKnight  
 Modena Ernestine McIlfuight•  
 Born April 9, 1902 Tyler, Texas  
 Married at Fort Worth 7-16, 1924  
 Willia Lee Reel  
 Born August 19, 1900 Tyler, Texas  
 Their Children Born  
 Orieita Ernestine Reel 1926  
 Willis Ray Reel 1927  
 Martha Nell Reel 1931

Daughter of Modena E. McKnight~Reel  
 Oneita Ernestine Reel  
 Born July 12, 1902 Fort Worth, Texas  
 Married at Fort Worth, Texas 4-29, 1950  
 Vernon H. Diggers  
 Born  
 Children

Son of Modena Eo McKnight~Reel  
 Willis Ray' Reel  
 Born 1927 Fort Worth, Texas  
 Married at Fort Worth, Texas 11-6, 1948  
 Nancy L. Boren  
 Born  
 Their Children Born  
 Donna Janelle Reel 1950

Daughter of Modena E. McKnight-Reel  
 Martha Nell Reel  
 Born 1931 Fort Worth, Texas  
 Married at Fort Worth 8-7, 1948  
 C. W. Boren  
 Their Children Born  
 Michael Van Darel Boren 1949  
 Karen Sheryl Boren 1953



**Stephen William Hairgrove Family**

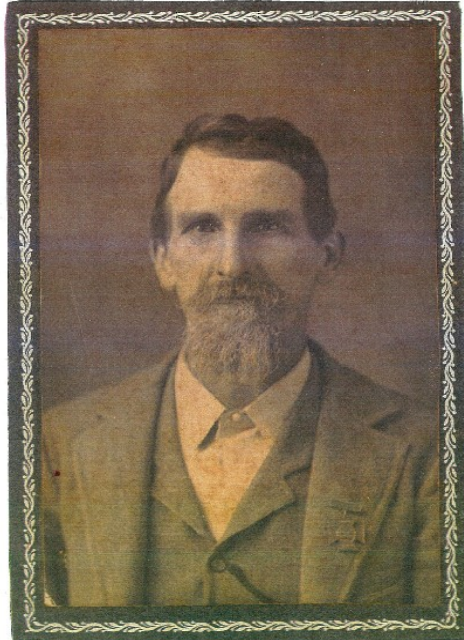

Walter Bernard Barnes



Lena Mahala Barnes

### Stephen William Hairgrove Family

Daughter •of Charles E. McKnight

Ethel Irene McKnight

Born January 2, 1904 Tyler Texas

Married 11-29, 1923

Robert Clay George

Born December 6, 1904 Rhome, Texas

    Their Children                      Born

Wendell Robert George                      1928

Merlyn Maxine George                      , 1933

Son of Ethel Irene McKnight-George

Wendell Robert George

Born December 28, 1925 Sweetwater, Texas

Married 6-7, 1952

Ada Brooks Garrett

Born May 12, 1930 Dallas, Texas

Children

Son of Charles E. McKnight

Millard Mansfield McKnight

Born February 14, 1905 Tyler, Texas

Married at Fort Worth, Texas 11=20, 1926

Dorothy Miller

Born May 11, 1910 Fort Worth, Texas

    Their Children                      Born

Joan Marie McKnight                      1946

2nd Marriage at Fort Worth 12-2, 1944

Reecy Weeks

Born May 12, 1907 Comyn, Texas

    Their Children                      Born

Dolan McKnight                      1946

Daughter of Millard M. McKnight

Joan Marie McKnight

Born 1932 Fort Worth, Texas

Married

Eugene Stutt

Born

    Their Children                      Born

Linda C. Stutt      Twin                      1950

Glenda S. Stutt      Twin                      1950

Son of CharlesE. McKnight

Charles Orelle McKnight

Born March 8, 1907 Tyler, Texas -

Married at Fort Worth 7-8, 1928 1st

Eugenia-Lorraine Muse

Born September 17, 1908 Boyd, Texas

    Their Children                      Born

Charles T. McKnight      NM      1929

Gertrude Irene McKnight      DI

Robbie Kenneth McKnight                      , 1931

2nd Marriage at Fort Worth 5-19, 1937

Ethel Rivers

Born      at Fort Worth, Texas

    Their Children                      Born

Ernest Allen McKnight                      1938

Charlsie Mae McKnight                      ,1940

Sandra Lee McKnight                      1944

Son of Charles O. McKnight

Robbie Kenneth McKnight

Born 1931

Married

Margaret Earl Garrett

Born 1933

    Their Children                      Born

Kenneth Charles McKnight                      1952

Daughter of Charles e. McKnight

Mamie Stelle McKnight

Born March 18, 1907 Tyler, Texas

Married at fort Worth 12-19, 1931

John D. Kearns

Born February 2. 1905 Weatherford, Texas

    Their chiildren                      Born

Charlyn Kearns                      1932

George Kearns                      1937

Daughter of Mamie E. McKnight-Kearns

Charlyn Kearns

Born 1932

Married 6-5, 1950

James Burgess

Born

    Their Children                      Born

Linda Kay Burgess                      1952

Son of Martha C •. Hairgrove-McKnight

Horace Felix McKnight

Born March 14, 1881 Tyler, Texas died 23 May 1960

Married at Tyler, Texas 6-30, 1904 .:

Cappie Smith

Born January 19, 1886      died 12 Apr., 1968

    Their Children                      Born

Mattie McKnight                      NM      9-14, 1905

Robert D. McKnight                      NM      11-3, 1909

Mary L. McKnight                      12-9, 1910

Maggie McKnight                      NM      9-19, 1912

Bessie McKnight                      4-29, 1914

Mildred McKnight                      5-8, 1917

Sunshine Adel McKnight NM      4-29, 1919



## Stephen William Hairgrove Family

Daughter of Horace F. McKnight  
 Mary L. McKnight -  
 Born December 9, 1910 Tyler, Texas'  
 Married at Shreveport, La. 5-26, 1932  
 John L. Manes      -  
 Born February 8, 1901 Tulsa, Okla.  
 Their Children      Born  
 John Linn Manes      1938

Daughter of Horace F. McKnight  
 Bessie McKnight  
 Born April 29, 1914 Tyler, Texas  
 Married at Tyler, Texas 9-30~ 1941  
 Charles Hines Hudson  
 Born July 20, 1909  
 Their Children      Born  
 Charles Allen Hudson      1945  
 Marsha Rose Hudson      1951

Daughter of Horace F.. McKnight  
 Mildred Pauline McKnight  
 Born May 8, 1917 Tyler, Texas  
 Married 12-23, 1935  
 Paul Shamberger  
 Born September 4, 1916  
 Their Children      Born  
 Robert Paul Shamberger      1937  
 Bettie Ann Shamberger      1939

Daughter of Newell Adams HaJrgrave  
 Amanda Melvina Hairgrove  
 Borh June 15,. 1853 Aberdeen, Miss.  
 Died      Buried  
 Married  
 William Rawlings  
 Born      Died  
 Their Children      Born  
 Haidee Rawlings      2-5, 1877  
 Nevada Rawlings      10-27, 1880  
 Ione Rawlings      6-17, 1882  
 Eva Bell Rawlings      10-22, 1883  
 Ben Newell Rawlings      NM      8-30, 1885  
 Ernest Rawlings      DI      11-18, 1887  
 Samuel Douglas Rawlings      11-30, 1889  
 Freda W.Rawlings      8-27, 1891  
 Earl F. Rawlings      NM      6-8, 1893  
 Jearld Rawlings      1-6, 1895

Daughter of Amanda M. Hairgrove-Rawlings  
 Haidee Rawlings  
 Born February 5, 1877  
 Died 4-3, 1899 Buried  
 Married  
 Robert Quinn  
 Born  
 Their Children      Born

Daughter of Amanda M. Hairgrove-Rawlings  
 Nevada Rawlings  
 Born October 27, 1880  
 Married  
 Alfred Weeks (Al)  
 Born  
 No Children

Used by permission of Anel Grayson, 608 E. Manning St., Oakwood, TX 75855-5313, Septemer 14, 2015. Photos from her collection. Mr. Grayson has also written and compiled data on the Braly, Barnes and other families.

Editor's Note: We recommend that information on living persons NOT be detailed to protect their privacy. Accordingly, I have deleted month and day of the month for all persons born after 1925.

**East Texas Historical Association  
Fall 2015 Meeting**

**Baker Pattillo Student Center  
Stephen F. Austin State University  
Nacogdoches, Texas  
October 9, 2015**

SESSION XXI.....Tejas Room  
Reclaiming Cherokee County Cemeteries.....3:15—4:30 P.M.  
Kyle Ainsworth, Stephen F. Austin State University, Presiding

*Characteristics and Traditions of Maintaining Historic Cemeteries*  
John Ross, Cherokee County Historical Commission

*The Efforts of Locating Lost Cemeteries*  
The handout contained the following: \* a sample page from the total spreadsheet which lists all known cemeteries in Cherokee County (197) and pertinent information \* a list of the Lost and Neglected Cemeteries in the county \* Sources and references list.  
Deborah Burkett, Cherokee County Historical Commission  
Gordon Bennett, Cherokee County Genealogical Society

*The Texas African-American Historical Cemeteries Association*  
Richard Hackney, Hackney and Associates, LLC

**Publications available through CHEROKEE COUNTY GENEALOGICAL SOCIETY  
P.O. Box 1332, Jacksonville, Texas 75766-1332**

___ 1850 CHEROKEE CO. FED. CENSUS & MORTALITY SCHEDULE, by Sue Taylor, 76 pgs, (1986) indexed ISBN 1-931167-05-2		\$10.00
___ 1860 CHEROKEE CO. FED CENSUS & SLAVE SCHEDULE, 131 pgs, indexed. ISBN 1-931167-06-0		\$11.00
___ 1870 Cherokee County Federal Census, Agricultural Schedule, Mortality Schedule and Tax Rolls, by Sue Vaughn Taylor and Ira Gaylon White, 150 pages (1999) indexed ISBN 1-931167-07-9		\$11.00
___ 1880 CHEROKEE CO. FED. CENSUS, by Sue Taylor, 504 pgs. plus pgs of column explanations & abbreviation explanations: other introductory pgs., (1983) indexed. ISBN 1-931167-09-7		\$38.00
___ 1910 CHEROKEE CO. FED. CENSUS, by Bobbie Berry Dowling & Ira Gaylon White, 265 pgs, plus 3 pgs of column explanations, (1998), indexed ISBN 1-931167-09-5		\$24.00
___ AN ALBUM OF CHEROKEE COUNTY, TX MEN & WOMEN WHO SERVED IN WW 11, THE KOREAN CONFLICT OR VIET NAM (1994), navy with white imprint, red tape binder, 260 pgs., softbound, indexed. ISBN 1-931167-00-1		\$21.00
___ Cemeteries of NW Cherokee County by Helen Wooddell Crawford	Book 1	ISBN 978-1-931167-46-8 \$10.00
___ Cemeteries of Jacksonville, and others by Helen Wooddell Crawford	Book 2	ISBN 978-1-931167-41-3 \$ 8.00
___ Cemeteries of NE Cherokee County by Helen Wooddell Crawford	Book 3	ISBN 978-1-931167-38-3 \$17.00
___ Cemeteries of Mid Cherokee County by Helen Wooddell Crawford	Book 4	ISBN 978-1-931167-35-2 \$10.00
___ Cemeteries of Southern Cherokee County by Helen Wooddell Crawford	Book 5	ISBN 978-1-931167-44-4 \$ 8.00
___ CHEROKEE COUNTY DEATH RECORDS, 1903-1945, by IdaLee D. Edmiston (1998) 351 pgs., softbound, approximately alphabetical ISBN 1-931167-10-9		\$22.00
___ Church Book for Church of Christ at Salem Edgefield District South Carolina To Sardis Baptist Church at Cherokee County, Texas A.D. 1836- A.D. 1941: copy of original handwritten minutes, names of members, pastors; 260 letter-size pages, softbound, 3rd edition, (2006) indexed by Sue Taylor & Bobbie Dowling ISBN 1-931167-15-X LCCN 2006928721		\$24.00
___ CHURCH BOOK OF PLEASANT GROVE BAPTIST CHURCH CHEROKEE CO., TX. VOL. 1, Sep. 1854 to Feb. 1921. Copy of original handwritten minutes of the church, names of pastors, roster of members, obituary notices on some members, introductory pages includes a brief history of the church, surrounding area, and map of location, 452 pgs, (1992), softbound, indexed. ISBN 1-931167-01-X		\$39.00
___ CHURCH BOOK OF PLEASANT GROVE BAPTIST CHURCH, CHEROKEE CO., TX. VOL. II, Mar. 1921 to Apr. 1961. Copy of original handwritten minutes of the church, names of pastors, roster of members, obituary notices on some members, (Introductory pgs. the same as VOL. I above), 500 pgs, softbound, indexed ISBN 1-931167-02-8		\$45.00
___ CHURCH BOOK OF ROCKY SPRINGS MISSIONARY BAPTIST CHURCH, CHEROKEE CO., TX 1871-1912, copy of original handwritten minutes, names of pastors, roster of members, 351 pgs, softbound, (1991) indexed by IdaLee Derrett Edmiston ISBN 1-931167-03-6		\$28.00
___ CIVIL WAR RECORDS OF CHEROKEE CO., TX, VOL. 1. by Ogreta W. Huttash, 93 pgs, (1982). Most complete list from soldiers from Cherokee county available, plus interesting documents from individuals, softbound, indexed.		\$14.00
___ CIVIL WAR RECORDS OF CHEROKEE CO., TX, VOL. 11, PENSIONS. by Ogreta W. Huttash, 115 pgs, (1982). Summary of over 700 pension applications by veterans & widows who lived in Cherokee County, softbound, indexed.		\$15.00
___ COMMISSIONERS COURT MINUTES, No. 1, Cherokee co., TX, 12 Oct. 1846 through a called session 4 Feb. 1850. A verbatim copy which lists the first 37 land certificates, precincts and their boundaries, patrol captain, road workers, overseers, prisoners, etc. 86 pgs, by Ogreta W. Huttash, (1989) softbound, indexed		\$12.00
___ Early probates & wills of Cherokee County, compiled from the original papers by Helen Wooddell Crawford ISBN 978-1-931167-47-5		\$20.00
___ Federal Census of Cherokee County, 1870 by Helen Crawford, 154 pages (1983) plus surname index.		\$10.00
___ FIRST RECORDED MINUTES OF THE DISTRICT COURT OF CHEROKEE CO., TX A verbatim copy of the original book in the office of the Dist. clerk, Rusk, TX Oct. 1846 through Nov. 1848, by Ogreta W. Huttash, 112 pgs, (1987), softbound, indexed		\$12.00
___ GRAVE MARKER INDEX FOR CHEROKEE COUNTY TEXAS, (2000), by Ira Gaylon White, edited by Gordon Bennett. An alphabetical listing of 29,484 markers from 15 published sources. 476 pgs., softbound, ISBN 0-9703085-7-4		\$26.00
___ GRAVE MARKER INDEX FOR CHEROKEE COUNTY TEXAS, (2000), by Ira Gaylon White, edited by Gordon Bennett. An alphabetical listing of 29,484 markers from 15 published sources. 1 CD-ROM, ISBN 1-931167-12-5		\$15.00
___ HISTORICAL MARKERS OF CHEROKEE COUNTY, TX. by Ogreta W. Huttash. Contains inscriptions on the 103 state approved markers erected before 1995. 2000 edition, full name index.		\$12.00
___ Index to TREE TALK, May 1980 through December 1990, compiled by Sylvia Booth Acker and Ira Gaylon White, edited by Gordon Bennett (2004), 146 pgs., softbound, ISBN 1-931167-33-8, LCCN 2004104368		\$12.00
___ Jacksonville Daily Progress Obituary Index 1984-2013 compiled by staff of Jacksonville Public Library edited by Gordon Bennett. An alphabetical listing of 18,103 obituaries published in the Jacksonville Daily Progress, Jacksonville, Texas. LCCN : 2014932852, ISBN: 9781931167543		\$8.00
___ Larissa College 1857-1860 (This material is a compiled book of articles printed of Larissa College, and in 1915 it was said that this was the only material on the college. It has the names of the Board, teachers, visitors & children.) by Helen Crawford		\$ 7.00
___ Marriage Records of Cherokee County Texas 1905-1931 (2001) by Sylvia Booth Acker, Melva Hermes, and Ira Gaylon White. Edited by Gordon Bennett. A listing of 8,192 marriages 262 pgs., softbound, ISBN 1-931167-14-1		\$19.00
___ Marriage Records of Cherokee County Texas 1905-1931 (2001) by Sylvia Booth Acker, Melva Hermes, and Ira Gaylon White. Edited by Gordon Bennett. A listing of 8,192 marriages. 1 CD-ROM, ISBN 1-931167-16-8		\$22.00
___ MARRIAGE RECORDS OF CHEROKEE CO., TX, 1846-1880, VOL. 1. by Ogreta W. Huttash. 100 pgs, copyright 1974, fifth Printing, 1985, Approximately 4,000 marriages alphabetically by name of groom: full-name index of brides.		\$10.00

**Publications available through CHEROKEE COUNTY GENEALOGICAL SOCIETY  
P.O. Box 1332, Jacksonville, Texas 75766-1332**

MARRIAGE RECORDS OF CHEROKEE CO., TX, 1881-1905, VOL. 11. by Ogreta W. Huttash. 127 pgs, copyright 1976, Approximately 5800 marriages alphabetically by name of groom: full-name index of brides. ISBN 978-1-931167-53-6	\$10.00
National Tomato Capital 305 pgs Tomato history in Cherokee County by Helen Wooddell Crawford	\$29.00
Newspaper Obituaries from early papers 1889-1908 Bk.1 166 pgs by Helen Wooddell Crawford ISBN 1-931167-18-4	\$10.00
Newspaper Obits 1910-1921, Bk 2 309 pgs by Helen Wooddell Crawford ISBN 1-931167-29-X	\$18.00
Newspaper Obits assorted dates Bk 3 260 pgs by Helen Wooddell Crawford ISBN 1-931167-30-3	\$20.00
Newspaper Obits Bk.4 469 pgs by Helen Wooddell Crawford ISBN 1-931167-31-1	\$23.00
Newspaper Obits 1972-1984 Bk 5 495 pgs by Helen Wooddell Crawford ISBN 1-931167-32-X	\$25.00
Newspaper Obits 1922-1925 Bk 6 182 pgs by Helen Wooddell Crawford ISBN 978-1-931167-25-3	\$16.00
Newspaper Obits assorted dates Bk 7 368 pgs by Helen Wooddell Crawford ISBN 978-1-931167-50-5	\$45.00
Newspaper Obits 1991 & part of 1990 Bk 8 256 pgs by Helen Wooddell Crawford ISBN 978-1-931167-49-9	\$20.00
Newspaper Obits 1992 Bk 9 194 pgs by Helen Wooddell Crawford ISBN 978-1-931167-51-2	\$16.00
Newspaper Obits 1993 Bk 10 209 pgs by Helen Wooddell Crawford ISBN 1-931167-23-0	\$10.00
Newspaper Obits 1994 Bk 11 206 pgs by Helen Wooddell Crawford ISBN 1-931167-22-2	\$11.00
Newspaper Obits 1995 Bk 12 205 pgs by Helen Wooddell Crawford ISBN 978-1-931167-43-7	\$16.00
Newspaper Obits 1996 Bk 13 226 pgs by Helen Wooddell Crawford ISBN 1-931167-21-4	\$10.00
Newspaper Obits 1997 Bk 14 197 pgs by Helen Wooddell Crawford ISBN 1-931167-20-6	\$10.00
Newspaper Obits 1998 Bk 15 205 pgs by Helen Wooddell Crawford ISBN 978-1-931167-39-0	\$10.00
Newspaper Obits 1999 Bk 16 196 pgs by Helen Wooddell Crawford ISBN 1-931167-19-2	\$10.00
Newspaper Obits 2000 Bk 17 215 pgs by Helen Wooddell Crawford ISBN 1-931167-40-0	\$11.00
Newspaper Obits 2001 Bk 18 221 pgs by Helen Wooddell Crawford, soft cover, Indexed ISBN 1-931167-13-3	\$11.00
Newspaper Obits 1926-1931 Bk 19 177 pgs by Helen Wooddell Crawford ISBN 1-931167-17-6	\$14.00
Newspaper Obituaries Index of Cherokee County, Texas 1836-2001 BOOKS 1-19 by Helen Wooddell Crawford ISBN 1-931167-36-2	\$22.00
Newspaper Obituaries Index of Cherokee County, Texas 1836-2001 BOOKS 1-19 CD-ROM by Helen Wooddell Crawford ISBN 1-931167-37-0,	\$15.00
NORTHWEST CHEROKEE CO. CEMETERIES, VOL. 1, 20 cemeteries (1997), by Ira Gaylon White, 253 pgs, softbound, indexed ISBN 0-9703095-8-2	\$23.00
NORTHWEST CHEROKEE CO. CEMETERIES, VOL. 2. 25 cemeteries (1997), by Ira Gaylon White, 288 pgs, softbound, indexed ISBN 0-9703085-9-0	\$26.00
OUR BEFORES - ANCESTOR CHARTS, VOL. 1, 250 pgs., (1982), indexed ISBN 0-9703085-1-5	\$18.00
OUR BEFORES - ANCESTOR CHARTS, VOL. 2, 252 pgs., (1982), indexed ISBN 0-9703085-2-3	\$21.00
OUR BEFORES - ANCESTOR CHARTS, VOL. 3, 176 pgs., (1986), indexed ISBN 0-9703085-3-1	\$14.00
OUR BEFORES - ANCESTOR CHARTS, VOL. 4, 222 pgs., (1991), indexed ISBN 0-9703085-4-X	\$16.00
OUR BEFORES - ANCESTOR CHARTS, VOL. 5, 247 pgs., (1996), indexed ISBN 0-9703085-5-8	\$17.00
OUR BEFORES - ANCESTOR CHARTS, VOL. 6, 168 pgs. (2000), indexed. ISBN 0-9703085-6-6	\$14.00
PROBATE RECORDS OF CHEROKEE COUNTY, TX, MINUTE BOOK A, 1870-1881 and DOCKET A and DOCKET B., 1867-1887 by Ogreta W. Huttash, 125 pages (2004), Softbound, Indexed.	\$12.00
PROBATE RECORDS OF CHEROKEE COUNTY, TX 1846- ca 1875 by Ogreta W. Huttash, 200 pages (1998) Includes estates, settlements, guardianships for minors, community property of decedents, heirs, and the name of the surviving spouse. Slaves in estate settlements are indexed under the name of the owner. Softbound, indexed 978-1-931167-52-9	\$14.00
Providence Cemetery Cherokee County Texas by Sylvia Booth Acker and Willie Harold Acker, Sr., ISBN 1-931167-26-5	\$10.00
Saga of Cherokee County, Texas. Book 1 indexed 417 pgs by Helen Wooddell Crawford ISBN 1-931167-26-5	\$33.00
Saga of Cherokee Book 2 1910-1921 indexed 491 pgs by Helen Wooddell Crawford ISBN 1-931167-24-9	\$34.00
Saga of Cherokee, Book 3 ass'td dates, indexed 433 pgs by Helen Wooddell Crawford	\$25.00
Saga of Cherokee Book 4 1922-1925, indexed 504 pgs by Helen Wooddell Crawford ISBN 978-1-931167-48-2	\$34.00
Saga of Cherokee Book 5, ass'td dates, indexed 471 pgs by Helen Wooddell Crawford ISBN-10 1-931167-34-6	\$45.00
Saga of Cherokee and World War I, Book 6 indexed 256 pgs by Helen Wooddell Crawford	\$28.00
Saga of Cherokee County and Pioneer Life Book 7, indexed, 167 pgs, by Helen Wooddell Crawford ISBN 1-931167-28-1	\$16.00
Some Descendants of Isaac Lee by Ogreta W. Huttash, 1994, 144 p, ill, LCCN 94227079	\$15.00
TREE TALK, THE FIRST FIVE YEARS, May 12,1975 through April 30,1980. Contains a brief history of the organization of the Cherokee County Genealogical Society, charter membership roster, etc.. (1995), full name index (1998) ISBN 1-931167-11-7	\$11.00
Tree Talk, Volume I through Vol. 25, No. 3. (2000) Contains the complete text (about 3600 pages) of the 25 years of this publication. 2 CD-ROMs. ISBN 0-9703085-0-7, ISSN 1551-0514, LCCN 2004204271	\$30.00
Tyler Courier-Times-Telegraph 1950 Mid Century Edition. 275 pgs by Helen Wooddell Crawford ISBN 978-1-931167-42-0	\$15.00

<b>Order Form</b>
-------------------

This form may be used when ordering books from CCGS. **Include .0825 tax (for TX residents only) on each item in the catalog.** Also POSTAGE & HANDLING CHARGE of \$3.50 for the first book plus \$1.00 for each additional book ordered at the same time. List the book or books you wish to order and show the total amount below.

Organizations exempt from Texas Sales and Use Tax must provide Taxpayer Number or FEI Number and a completed Texas Sales and Use Tax Exemption Certificate with each order.

Your Name: \_\_\_\_\_

Address: \_\_\_\_\_ E-Mail \_\_\_\_\_  
(Street address or P.O. Box)

\_\_\_\_\_  
(city or town) (state) (9-digit Zip code)

Taxpayer number or FEI Number \_\_\_\_\_

Total amount of order \$ \_\_\_\_\_

State sales Tax  
(if applicable) \$ \_\_\_\_\_

Postage & Handling \$ \_\_\_\_\_

TOTAL ENCLOSED \$ \_\_\_\_\_

Mail to: **Cherokee County Genealogical Society**  
**P.O. Box 1332**  
**Jacksonville, TX 75766-1332**

**Order online at:** <http://mkt.com/cherokee-county-genealogical-society>

## Membership Application

CHEROKEE COUNTY

GENEALOGICAL SOCIETY

Post Office Box 1332

Jacksonville, Texas 75766-1332

Annual membership dues are \$20.00 (single) and \$25.00 for a two-member household. The membership year ends August 31, 2016. Membership entitles you to four quarterly issues of our publication Tree Talk. Tree Talk is normally published the first week of October, January, April and July of each fiscal year. Members joining after the first issue is published will receive all issues of Tree Talk, but back issues of Tree Talk will be mailed with the next issue unless \$1.00 for special handling is enclosed. The Society meets the second Monday of the months September through May at First United Methodist Church, 1031 SE Loop 456 Jacksonville, Texas at 5 p.m.

Date of Application \_\_\_\_\_ Paid through 8/31/ \_\_\_\_\_

Single Membership \$20.00 \_\_\_\_\_ New Member \_\_\_\_\_

Two-Member household \$25.00 \_\_\_\_\_ Renewal \_\_\_\_\_

Name: \_\_\_\_\_

Address: \_\_\_\_\_

City: \_\_\_\_\_ State: \_\_\_\_\_ 9-digit Zip Code \_\_\_\_\_

Phone Number (include area code): \_\_\_\_\_ E-mail Address \_\_\_\_\_

Maiden Name (if applicable) \_\_\_\_\_

Surnames you are researching; \_\_\_\_\_

Gift of \_\_\_\_\_, bill to: \_\_\_\_\_

Complete the information above, make out your check, and mail to:

**Cherokee County Genealogical Society**

**Post Office Box 1332**

**Jacksonville, Texas 75766-1332**